he was jailed on a charge of ... turbing the peace.

He told the police, they say, ... it is against his principles to ...

FROM JAIL TO ARMY.

Walter K. Baker, who registered for military service last June ... had never been informed, ... legee, of the fact that he had been called for physical examination, ... who has been in the County ... for more than six months, had ... case against him dismissed ... United States Commissioner ... mack yesterday. Baker leaves ... evening for Fort McDowell ... ter the service, having passed ... physical tests.

PLUMBERS TO REGISTER.

A notice to journeymen and ... ter plumbers to register with ... Plumbers' Examining Board of ... Angeles county before March 15 ... sent out yesterday by the ... of the board, Charles M. Spring. ... Registration is compulsory, the ... tice states. The members of ... board are Dr. H. L. Shaw, ... George V. Hill and Mr. Swing.

d 1881

ger's EIGHTH STREET

Cozy, Warm Slippers for Cold Nights and Mornings

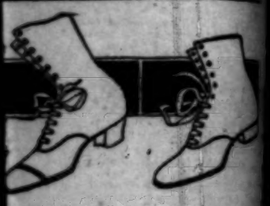

Solid Comfort

are known all over the United ... nd much or who have tender feet ... uld come in and be fitted at once. ... shoes ideal.

House Shoes

—Made of soft black kid in Oxford style; plain toe, flat heels, ... side seam. Or low cut straight ... ast with elastic in sides. $3.50.

—Nearly all the styles described ... come in sizes 3 to 9; all widths

Comfort Shoe

—We are also showing a complete ... tock of common sense and ... ort shoes in other makes. Prices ... re very reasonable, quality con... dered.

—The woman who wants a comfortable, sensible shoe can be ... uickly fitted in Hamburger's ... hoe Department.

(Hamburger's—Shoe Department—Main Floor)

Life

ew York

erica"

al year

of

ount received directly from ... ingle year and bring to One ... holders since the Company ... benefits, the Company made

1,526.00

9,569.37

0,090.00

1,069.70

9,997.08

licies, the amount of new ... 1916 of $24,836,907. Of ... nd Canada.

, 1917

BILITIES

	$321,060,090.86
ract	4,394,540.21
ities	10,513,506.99
and Rents	1,240,107.23
	860,526.73
ities	
, etc., pay	1,171,760.26
1918	18,197,850.88
Deferred	97,981,227.99
	17,660,997.06
	$633,999,569.37

Los Angeles, Cal.

The Los Angeles Times

"Tell on, and on, and on, and on."

In Two Parts—20 Pages

PART I—TELEGRAPH SHEET—12 PAGES.

AT MORNING, FEBRUARY 8, 1918.

Liberty Under Law—Equal Rights—True Industrial Freedom

MUTILATED BODIES OF AMERICANS WASHED ASHORE.

Quit Fighting Ourselves; Fight the Kaiser."

Craniophobia.

WARNING OF AUTOCRACY IN THE UNITED STATES.

Concentrated Republican Opposition is Promised—"Crush Hohenzollerns, Not Americans," Mason Says.

[BY A. P. NIGHT WIRE.]

WASHINGTON, Feb. 7.—Republican leader Gallinger in a speech today ... enormous war expenditures ... of the Senate to ... burden to future genera... bills now before Con... he declared, indicate a ... to "turn the republic into ... monarchy and our democracy ... autocracy."

A move toward concentrated ... opposition to the ... administration bill proposing to give President Wilson ... authority to reorganize ... co-ordinate government ... made a speech in the House ... Representative Glass of Virginia, censuring critics of the ... and temporary suspension of Senate debate, were ... developments in the ... over war machine ... legislation.

CONFERENCE CALLED.

A conference Saturday of Republican Senators — the first ... since the United States entered the war — was called today by Senate leader Gallinger, to ... the new bill ... sent to the ... Bitter opposition ... the measure is expected ... Republicans ... of several Democrats. ... were ... Democrats on the ... conference.

The Republican plan expect ... joint action on this ... measure to create ... war finance corporation, which is being urged by Secretary McAdoo, and upon other administration legislation.

THE NEW ELEMENT.

With the Overman bill injecting a new and unexpected element into the controversy, several Senators, planning addresses on the Military Committee's war cabinet and munitions director bills, postponed them, and the Senate held but a brief session without renewal of the debate. Tomorrow Senator Thomas of Colorado, Democrat, expects to speak against the committee bills.

In the House, Representative Glass praised the administration's war record and denied Senator Chamberlain's declaration that the War Department had broken down. He detailed army achievements and declared ten times more troops had been sent to France than had been expected.

LET'S FIGHT THE KAISER.

Representative Mason, Republican of Illinois, who followed Representative Glass, told the House he admired Secretary Baker as a man who could admit mistakes, and added:

"For God's sake, let's quit fighting one another and fight the Kaiser!"

While waiting for Secretary Baker's information regarding tonnage available for transportation of troops to Europe, the Senate Military Committee today resumed its war inquiry, examining Maj.-Gen. Wheeler, acting chief of ordnance, and his aides, behind closed doors, regarding explosives production.

(Continued on Fourth Page.)

TODAY'S NEWS SUMMED UP.

...ST. Partly cloudy. Wind ... south; velocity, 8 miles. ... Barometer, 30.26. Temperature: ... 62 deg.; ... 40 deg. Forecast: Friday ... fair. For complete re... see page of Part I.

...a satellite by which three ... cleared $60,000 through the ... of "money" turkeys on the Pa... coast and then fled to South ... to evade the draft was re...

...bronze of the great flood ... was unveiled Tuesday in 1904 ... Chicago (banked by the United ... Government for saving the ... people of the inland flood ...

...ther of the Las Vegas and ... railway died suddenly in ... Angeles.

...ard cruiser, the sum of the ... the bill New York Harbor ... first steps for the Los ... and then fled, they say.

...ernor bills investigating ... that after years of ... have been done to eager ... have brought produce.

...ard of a youth indicated ... attempted to trade a ... for prison for poison ... took to end his life.

...ed that she wrecked ... home of Stewart Ed... Venice because of an attack ... on there.

...ons charged with im... during a Red Cross solicitor ... and deported seem to ...

...ard workman in open ... for others ready and collec... supposed to inform him ... job.

...Council, by a vote of 7 to 1 ... to abandon Silver Lake ... improvements proposed.

...ERN CALIFORNIA. Flood ... ravage made for channel at ... Creek through the heart ... city's principal business ... and may cause delay in ... a right of way.

...ion promises to donate half ... proceeds of their annual ball to ... a new fund of the Army and ...

...ational campaign opens ... Prohibition League entering ... fight with the indorsement of ... of the recalled candidates.

...ard chief, to stay advertising ... declared that it be at once re... to make way for another ... commissioned people to the ...

...people celebrate their six... wedding anniversary, which ... the bridegroom's ninety-first ...

...other of Santa Monica ... Republican supporters are knocked ... by the rolling breakers.

...SLOPE, Californians ... Twentieth Engineers ... specially from three Pa... coast, no casualties an... by Washington.

...draft appointee board at ... announces ruling govern...

PRICE 3½ CENTS | Delivered in ... | On Streets and Boys' Stands, 5 Cents.

DUKE :: OF :: CONNAUGHT :: INSPECTS :: AMERICANS

Scene in the Camp of the United States Soldiers in France.

Everyone a hero.

A snapshot in an American camp in France, showing the Duke of Connaught conversing with officers of an American regiment, just before its departure for the front line. The former Governor-General of Canada recently made a tour of inspection of the American camps in France and expressed keen appreciation of the types and quality of our warriors.

Stricken.

ROOSEVELT'S CONDITION "SERIOUS, NOT CRITICAL."

Physicians Hopeful About Progress; Another Operation May be Needed.

[BY A. P. NIGHT WIRE.]

NEW YORK, Feb. 7.—Col. Theodore Roosevelt was resting easy tonight in Roosevelt Hospital, where he was operated on yesterday for fistula and abscesses in both of his ears.

The physicians in attendance upon the former President, in a bulletin issued at 9 o'clock this evening, said they were "very hopeful about his progress, but are unable to say positively until tomorrow whether further operations will be necessary."

The bulletin follows:

"Dr. Martin and Dr. Buel consulted over Col. Roosevelt at 8 o'clock. They found that the active symptoms from the acute inflammations of his internal ear were subsiding without any untoward developments. They feel very hopeful about his progress, but are unable to say positively until tomorrow whether further operations will be necessary."

CALL SPECIALISTS.

A sudden development of inflammation in the inner left ear was responsible for the hurried calling of a consultation of specialists during the day. This resulted in the issuing of a statement which, in effect, characterized the colonel's condition as serious, but not critical."

After having undergone a minor operation for fistula at his home in Oyster Bay about a week ago, Col. Roosevelt came to New York that he might be in closer touch with his physicians. Tuesday night at his hotel he was seized with a secondary hemorrhage and Wednesday, on the advice of Dr. Walton Martin, underwent another operation for fistula. Shortly afterward a specialist also removed an abcess from each of his ears. Altogether the operations lasted a few minutes less than two hours and Wednesday night was passed by the former President in comparative ease.

Today, however, the attending physicians discovered the development of inflammation in the inner ear, but said that for the present nothing would be done except the maintenance of a careful observation of the patient.

FAMILY NEAR.

In a suite near the colonel's room are Mrs. Roosevelt, Mrs. Nicholas Longworth and Mrs. Richard Derby. All the members of the colonel's family are optimistic as to his ultimate recovery.

During the day there were scores of callers at Roosevelt Hospital, among them George W. Perkins, Oscar S. Straus and John Purroy Mitchel, former Mayor of New York. None of them was permitted to see the colonel.

The following statement was issued by the colonel's private secretary:

"Col. Roosevelt had an abscess in both ears which were operated on yesterday afternoon. The colonel passed a comfortable night, but this morning inflammation had developed from his left ear into his internal ear. This afternoon it was found advisable to call in Dr. Gorham Bacon and Dr. Fred Whiting, eye and ear specialists, who went into consultation with Dr. Buel, another eye and ear specialist, who performed the operation yesterday, and also Dr. Walton Martin, the surgeon attending Col. Roosevelt. In their opinion no further operations were indicated at present. While his condition is serious, nothing more is to be done than careful observation for the present."

FOOD FREEBOOTERS OVERRUN GERMANY.

[BY ATLANTIC CABLE AND A. P.]

AMSTERDAM, Feb. 7.—The clandestine traffic in Germany with all kinds of foodstuffs and materials, in which hundreds of thousands of persons have been engaged, has reached a point that necessitates new and the most stringent legislation, according to the memorial to a draft bill which soon will be introduced in the Bundesrat. The punishment proposed will be imprisonment in all cases of conviction, with additional fines up to 100,000 marks and confiscation of the goods.

An article by former Deputy Potthoff, in the periodical Die Hilfe, says that corruption of employees, peculation and downright theft are rampant, even in the official world, and "a state of affairs exists which in many aspects painfully resembles conditions in Russia."

POWDER FACTORY IN PRUSSIA BLOWS UP.

[BY ATLANTIC CABLE AND A. P.]

LONDON, Feb. 7. — A dispatch from Oidenzaal, Holland, to Reuter's, says that an explosion has occurred in a powder factory at Vohwinkel, near Barmen, Rhenish Prussia. Many persons were killed or injured in the explosion.

HERE ARE NAMES OF SOLDIERS FROM SOUTHERN CALIFORNIA WHO SAILED ON THE TUSCANIA.

[BY DIRECT WIRE—EXCLUSIVE DISPATCH.]

WASHINGTON BUREAU OF THE TIMES, Feb. 7.—War Department officials tonight gave out the names of the soldiers and others who sailed on the Tuscania from New York January 24. Among these are a large number from Southern California. One of the most prominent from Los Angeles was Lieut. George Thall, prominent in the Ad Club. He was in the Engineer Corps.

The following are the names of the men on the sailing list from Southern California, with their next of kin, and address in their home town:

Arthur E. Wassman, private; J. E. Wassman, father, Sawtelle.

Claude W. Walker, private; W. A. Walker, father, No. 206 East Ninth street, Los Angeles.

Lewis M. Fellows, private; C. A. Fellows, No. 500 Central Building, Los Angeles.

Frank Clark, private; Mrs. M. Clark, mother, Templeton.

James W. Lauchlan, corporal; Mrs. J. W. Lauchlan, mother, No. 648 Solano avenue, Los Angeles.

George D. Curtis, private, Mrs. Edgar G. Howe, aunt, No. 5046 Hillcrest drive, San Diego.

Harold H. Conover, private; Mary Ann Conover, mother, No. 1705 Milan avenue, South Pasadena.

Ray Smith, private; Jane Lewis, aunt, Newcastle.

Harry M. Weddle, private; Sarah E. Weddle, mother, No. 1423 Grand avenue, San Pedro.

Frank Magee, private; Samuel Magee, father, No. 1718 Linden avenue, Long Beach.

Warren T. Smith, first lieutenant; Mrs. Warren T. Smith, wife, No. 659 Berendo street, Los Angeles.

Corporal Orn Shephard, friend: No. 872 East Forty-seventh street, Los Angeles.

Walter A. White, private; Mary H. King, sister, Fellows.

Charles A. Schweisinger, first lieutenant; wife, No. 628 Loomis street, Los Angeles. (Heard from; known saved.)

Clyde G. Jenkins, private; Mrs. Carrie O. Barber, mother, Coalinga.

Wallace Fry, private; Mrs Emma Jane Fry, mother, No. 1505 West Anaheim street, Long Beach.

Orn L. McCoy, private; Frank N. McCoy, father, El Monte.

Adlai L. Shortridge, cook; Mrs. Mahala Shortridge, mother, No. 698 American avenue, Long Beach.

Albert B. Waddingham, captain; Marie C. Waddingham, wife, No. 1617 Reed street, Los Angeles.

George Andrew Thall, lieutenant; Mrs. George Andrew Thall, No. 2421 West Thirtieth street, Los Angeles.

Charles Scott Patterson, second lieutenant; H. M. Patterson, father, No. 1804 South Union avenue, Los Angeles. (Heard from; known saved.)

William Ewing Stevens, second lieutenant; Menerva Stevens, mother, No. 526 West Seventh street, Riverside.

Sergt. Noah Jackson; brother, John R. Jackson, No. 304 Edgeware road, Los Angeles.

William Cegga, cook; Pauline McKinnin, sister, No. 1205 East Fifty-ninth street, Los Angeles.

Carl E. Lundin, private; Eria S. Lundin, Lindsay.

Alexander T. Gillispie, private; mother, No. 942 Seventeenth street, Los Angeles.

Warren K. McCarthy, corporal; Charles R. McCarthy, No. 516 California Building, Los Angeles.

Joseph J. Leiva; Erna Yorba, sister, Tehachepi, Cal.

Joseph S. Carrno, acting corporal; Minnie Carrno, mother, No 539 Marsh street, San Luis Obispo.

Claire T. Grimth, private; Roland Grimth, father, No. 2435 Mono street, Fresno.

James L. Lake, private; father, Charles E. Lake, Hanford.

Leslie B. Lambert, private; mother, Mrs. Grace Lambert, No. 1561 First street, San Bernardino.

Marion C. Moore, corporal; Mrs. Julia A. Moore, mother, No. 723 Cahuenga avenue, Los Angeles.

Guy Rutledge, corporal; Mrs. Mary Kendall, No. 2429 Ingo street, Fresno.

Glen B. Meredith, private; Orville Meredith, stepfather, Bishop, Cal.

Delbert N. Inghart, No. 2533 Lake street, Santa Monica, Cal.

GLASGOW MEN FORM CREW OF TUSCANIA.

[BY ATLANTIC CABLE AND A. P.]

GLASGOW, Feb. 7.—Nearly all the members of the crew of the Tuscania hailed from Glasgow and when it became known that she had been sunk the offices of the Anchor Line were besieged by anxious relatives. The officials at first were unable to give much information regarding the survivors, but during the course of the day a number of those saved arrived here. Other survivors are expected to reach this city tomorrow.

Maimed and Torn.

VICTIMS OF THE U-BOAT CANNOT BE IDENTIFIED.

Corpses of Forty-four Unknown United States Troops, Unrecognizable, to Lie in One Grave.

[BY ATLANTIC CABLE AND A. P.]

AN IRISH PORT, Feb. 7.—The bodies of forty-four of the missing 101 victims of the Tuscania disaster were washed up today on the rocks fifteen miles from the scene of the torpedoing. All were Americans and their bodies were mutilated beyond recognition.

A pathetic feature is that, although all the victims wore tags, no identification numbers had been put on them because these Americans had not as yet been assigned to definite army units. Therefore, there is no way to identify them and they will be buried in one grave.

AN IRISH PORT, Feb. 7.—The Tuscania carried a total of 2397. The saved number 2296, as follows:

Troops, 2106.

Crew, 190.

Total lost, 101.

Among the American survivors are seventy-six officers. There are eighty-one American troops in hospital.

Latest Official Advices.

ALL TUSCANIA'S TROOPS SAVE 113 ACCOUNTED FOR.

High Washington Hopes are Held that This Figure will be Reduced.

[BY A. P. NIGHT WIRE.]

WASHINGTON, Feb. 7.—Latest official advices to the War Department tonight accounted for all except 113 of the 2158 American soldiers who were on board the British liner Tuscania when a submarine sent her down Tuesday night off the Irish coast.

This figure was not final and high hopes that the loss of life would prove much smaller were built up on cabled reports saying just 101 men, most of them members of the crew, were missing among the entire force of soldiers, sailors and passengers.

No attempt was made tonight to prepare a list of the lost or missing. Only a few names of survivors had been received and the indications were that it would be impossible to announce them all before tomorrow at the earliest.

The rescued were landed at widely-separated Irish and Scotch ports; and, while all reports tell of elaborate arrangements for their care and comfort, urgent instructions to representatives of the War, State and Navy departments that full details of the disaster and a complete record of the saved be sent at the earliest possible moment tonight had brought but meager responses.

OFFICIAL REPORT.

According to the War Department's official report tonight, the total missing from the 2397 persons aboard the liner was 216. The latest dispatch gave this capitulation:

Survivors, United States troops, 2043; crew and passengers, 141; total, 2184.

On board, United States troops, 2158; crew and passengers, 241; total, 2397.

Missing, United States troops, 113; crew and passengers, ninety-seven; total, 210.

Officials assumed that an error in transmission accounted for the discrepancy in this dispatch's figures on crew and passengers. The total number of missing among all persons on board, 210, accords with a statement of the British Admiralty issued early in the day, as the number of passengers and crew survivors probably should have been 144 instead of 141.

Virtually no story of the sinking of the Tuscania has reached the government through official channels. Dispatches from the Embassy at London and other sources so far have been confined to terse statements and announcements of the number saved.

PRESS ACCOUNTS.

Press accounts consequently have been read with more than ordinary interest by everyone. Army officers are proud of the way the troops behaved, and point to the story of how the partially-trained boys lined up on deck, singing national airs, to await their turns in the boats, as evidence of what may be expected of American soldiers.

To this absence of confusion and the fact that the vessel remained afloat for about two hours in a calm sea, is attributed the small loss of life. The Tuscania was a part of a large convoy and immediate relief was at hand.

There had been no mention in official messages tonight of reports that a convoying destroyer sighted and pursued the submarine that made the attack. The destroyer probably was British, and British Admiralty reports on the incident will be awaited with the keenest interest.

On board the liner were engineers, military police and replacement detachments composed of former Michigan and Wisconsin National Guardsmen and three aero squadrons, one of which was recruited almost entirely in and around New York City. Members of the other two squadrons came from nearly every section of the country.

Sacrifice.

BRITAIN FOREGOES FOOD TO SPEED U.S. TROOPS.

Transfers Shipping While Certain Meat and Grain Shortage Impends.

BY ARTHUR S. DRAPER.

[BY ATLANTIC CABLE AND DIRECT WIRE—EXCLUSIVE DISPATCH.]

LONDON, Feb. 7.—Announcement was made in Parliament, last night, of the sinking of several ships from Ireland carrying cattle, sheep and pigs.

All the newspapers feature the food situation above all other news. One interesting report is that the Food Controller is considering the plan of having meat cards with money instead of weight value.

In Manchester the butchers have been ordered not to supply customers with more than a shilling's worth of meat weekly, but if this system is adopted in London it is understood that the allowance will be greater, being regulated by the class of work in which the consumer is engaged.

Today's supplies of meat in London totaled just half those of a year ago, but were 25 per cent better than a week ago. The reduction of the portion and the fixing of two meatless days in the restaurants has already resulted in a material saving.

Several papers emphasize the importance of conserving the wheat supply and urge the use of more potato flour. According to the Evening News the country has 2,300,000 tons of potatoes beyond normal needs. Lord Rhondda has issued several grave warnings recently about the grain shortage and it is difficult to keep potatoes beyond June. The News urges the bakers to use 40 per cent. of potato flour so as to economize on wheat.

Next week will be known as "Surrender Week," when all those possessing food hoards can turn over their supplies to the government without fear of a penalty. Many cupboards are expected to yield a considerable amount of foodstuffs. What constitutes a food hoard has not yet been clearly defined but it is supposed to consist of a stock which would last a London family more than a week and a country family more than a fortnight. Sugar is the only exception, that being rationed, and the householders being permitted to conserve it.

The people now appreciate that the remainder of the winter and spring will bring a considerable amount of economic hardship but there is much less grumbling and

(Continued on Eighth Page.)

Armored Cars Rain Death on Petrograd Mobs as They Pillage Wine Shops of Capit

Reaping the Whirlwind.

SPRING'S RETURN SPREADS CHAOS WIDER IN RUSSIA.

Land-Owning Peasants, as Well as the Bourgeois, are to be Deprived of Holdings—Economic War.

[BY ATLANTIC CABLE AND A. P.]

LONDON, Feb. 7.—Looting has broken out in Petrograd. Tuesday and Wednesday many wine cellars were sacked by mobs, according to a dispatch to the Exchange Telegraph Company. Armored cars were used by the authorities against the pillagers, many of whom were killed or injured.

SPRING SPREADS CRISIS.

[BY ATLANTIC CABLE AND A. P.]

PETROGRAD, Wednesday, Feb. 6.—With the approach of the spring planting season, land distribution is becoming an acute problem. Unemployed workmen, who are leaving the cities for their native villages to get land, rapidly are spreading the economic struggle throughout Russia. The All-Russian Congress of Workmen's and Soldiers' Delegates adjourned without adopting the plans of Kalegayev, Minister of Agriculture, for the apportionment of the land. Consequently, no definite legislation has been established for the method of division.

The land-owning peasants, as well as the burgeoisie, are to be deprived of their estate. Premier Lenine today addressed a large gathering of agitators, who are to depart soon for the provinces to lead the confiscation campaign. He urged them to make war on all village exploiters and rich peasants, as they did on the wealthy land owners.

"We have taken the land to give to the poor peasants," the Premier said. "Do not let the rich peasants or exploiters get the agricultural implements.

ONE RICH VS. TEN POOR.

"Put ten poor peasants against every rich one. The police are dead and buried and the masses must take affairs in their own hands.

"External war is finished or is being finished now. Internal war begins, but not a war with arms. This is an economic war. The masses must take back what has been stolen from them. The rich, who have hidden their wealth, think the masses will pull them through. Somehow, we must uncover the hidden wealth or otherwise the Bolshevik government is bankrupt.

"The republic needs 26,000,000,000 rubles annually. Its prospective income is only 5,000,000,000 rubles. The hidden wealth must be uncovered and placed at the disposal of the government."

PRISONERS KEEP ORDER.

[BY ATLANTIC CABLE AND A. P.]

HARBIN (Manchuria) Sunday, Feb. 3.—Tholtu and other towns in Siberia in the neighborhood of Irkutsk are reported by travelers arriving here to have been kept in an orderly state by armed Austro-German prisoners patrolling the streets.

The Germans in Siberia, according to these accounts, are securing Bolshevik arms because of the departure of many of the Bolshevik troops for their homes and are assisting in the defense of Omsk against the approach of a force of Gen. Kaledines's Cossacks.

The Ussuri Cossacks are to begin a four-day meeting at Nikolskon February 4 to decide on their attitude toward the Bolshevik. Much is considered to depend upon their decision, as Cossack control of affairs means the removal of a flanking menace should the promised anti-Bolshevik campaign be carried out from Vladivostok and Harbin.

Retribution.

BELIEVES U-BOAT THAT SANK TUSCANIA LOST.

American Officer Gives a Vivid Account of Transport Sinking.

[BY ATLANTIC CABLE AND A. P.]

LONDONDERRY (Ireland) Feb. 7.—The submarine which torpedoed the Tuscania was attacked by a destroyer. An American officer gave an intimation that the submarine was destroyed.

This officer was next to last to leave the Tuscania. He gave the Associated Press a vivid account of the disaster.

The second torpedo fired by the submarine missed its mark, he said. Thereupon, a destroyer which was near the sinking liner dashed off toward the submarine, using a bomb-dropping device. The claim is made that the submarine was "done in" by the bombs thus exploded.

STOOD IT LIKE SOLDIERS.

The American officer said:

"Everything went well with us during the voyage. Many of our men had never been to sea before and I must say they stood it like soldiers.

"We were one of a powerful convoy.

"I must not tell you our position in the convoy or how the various vessels were formed, but you may take it that all the other boats have got through as far as I know. As for ourselves, well, the Huns succeeded in getting only a fraction of our fine fellows in addition to our boat; but if they have, they have put the iron into our souls and we will be ready to repay them when the chance offers."

CALM LESSENS DISASTER.

"Monday was a wild night. Had the disaster occurred during a gale I don't like to think of what would have happened. But Tuesday evening was calm.

"The first intimation we had of possible danger was an order for all men to go on deck with lifebelts. It was about 4:30 o'clock. At the same time we were sharply altered our course. At 6 o'clock, just as the darkness was setting in, we got the blow. Nobody saw the periscope nor could one have been seen well. Some soldiers described having heard a hissing sound immediately before the torpedo struck us, in the engine room.

"It was instantly disabled. All the lights went out. An order rang out sending the troops to their boat stations and to get the lifeboats out.

CONFUSION NO PANIC.

"The shock was not severe. It was more of a crunching-in feeling that went through the ship than of a direct blow. There naturally was a good deal of confusion. You cannot lower a score of life boats from the height of an upper deck in the darkness without some confusion but at no time was there a panic.

"There was great excitement, however, but it lasted only a few minutes. Then all the men pulled themselves together. Megaphone calls were given all over the ship, saying there was no danger that the vessel would sink before all were taken off. In the meantime S.O.S. signals were sent out.

"Even before some of us had grasped the situation, British destroyers were dashing up alongside. Such soldiers as had been lowered in lifeboats were put on board destroyers.

SOME JUMP OVERBOARD.

"A few men who jumped overboard in the first excitement were picked up. I believe one or two lifeboats were smashed in launching.

"The destroyers took off our men in splendid style, with perfect order.

"All this time the Tuscania was slowly sinking. For a minute I did not know whether to go into a lifeboat or stick by the ship. One of the members of the crew urged that we stay on board and trust John Bull's destroyers. He yelled this in my ear. I took his advice and waited for my turn to come to go on board a destroyer.

SECOND TORPEDO MISSES.

"No sooner had we cast off, with 500 men on board, than a torpedo was fired at us. It missed. Another destroyer dashed off, operating a bomb-dropping device and the claim afterward was made that the submarine had been done in."

Proof of the order which prevailed on the Tuscania is given by the landing of two typhoid and two pneumonia cases without bad effect.

Forty of the survivors were taken to hospitals. In the majority of cases they are suffering injuries as a result of accidents in the lowering of lifeboats or in consequence of sliding down ropes.

The survivors are proud of the behavior of the only two women on the Tuscania. They went down a rope in fine style, laughing.

BOLSHEVIKI COMPLAIN OF GERMAN DUPLICITY.

[BY ATLANTIC CABLE AND A. P.]

PETROGRAD, Wednesday, Feb. 6.—The Isvestia and other Bolsheviki newspapers denounce bitterly the campaign of misrepresentation in the German press. They charge that the German government is misleading the Socialists there by depicting the Bolsheviki as being in alliance with British and American imperialists. The Russian delegation at Brest-Litovsk has complained repeatedly to the German delegates regarding the duplicity of the German press, but without effect.

Best Medicine Made.

A better medicine can not be made than Chamberlain's Cough Remedy. It relieves the lungs, opens the secretions, aids expectoration and assists nature in restoring the system to a healthy condition. Besides, it contains no opiates and is perfectly safe to take.—[Advertisement.

"THE TIMES" DAY BY DAY CIRCULATION GAINS.

GAINS, gains, gains from all over the Southland are added to The Times' circulation week after week, for daily and Sunday. Following are the latest day-by-day figures as compared with last year:

				Gain.
February 1, 1917...	62,578	January 31, 1918...	74,273	10,295
February 2, 1917...	65,909	February 1, 1918...	76,546	10,637
February 3, 1917...	64,605	February 2, 1918...	76,037	11,432
February 4, 1917...	112,280	February 3, 1918...	121,900	9,620
February 5, 1917...	64,710	February 4, 1918...	78,967	14,257
February 6, 1917...	65,136	February 5, 1918...	74,707	9,571
February 7, 1917...	65,546	February 6, 1918...	74,743	9,317

Our Contingent.

CALIFORNIANS ON TUSCANIA.

Twentieth Engineers Filled by Men from Coast.

Officers from Bay District Cable of Rescue.

Oregon Governor Hears Son is not on Ship.

[BY A. P. DAY WIRE.]

SAN FRANCISCO, Feb. 7.—The nucleus of the original battalion of the Twentieth Engineers, the Sixth Battalion of which was aboard the torpedoed transport Tuscania, was obtained from the logging camps of California, Oregon and Washington under the direction of Maj. S. O. Johnson, formerly of the Weed Lumber Company, it was announced today at headquarters of the Western Department of the army.

Owing to the large number of companies and battalions in this regiment, which, when completed, will contain more than 22,000 men, the strength of an army division, it is probable that there will be several companies of the same letter but forming part of different battalions, it was explained by Maj. Lionel S. Schmitt, assistant department adjutant. The effect of the immensity of the regiment is that if a man is known to be in Co. F of the Twentieth Engineers and a Co. F, Twentieth Engineers, is located, it may not mean necessarily that this man is in that particular Co. F, as he may be in a unit of that designation in another battalion.

OAKLAND MEN SAVED.

[BY A. P. DAY WIRE.]

OAKLAND, Feb. 7.—Four Oakland men, two Alamedans, one Berkeleyan and relatives of Oaklanders were among those on the transport Tuscania. Some of those from this city have been reported safe. In the cases of the others word is being awaited from Washington. The Oaklanders were Charles Ostrander, No. 1215 El Centro avenue, son of Mrs. Emma Ostrander and the late Dr. J. E. Ostrander, nephew of Judge F. G. Ostrander.

Richard D. Hahn, son of J. D. Hahn, Oakland tailor.

Benjamin R. Deweese, stepson of J. G. Estiago of the Park Shoe Company, home No. 5871 Chabot road.

These three boys enlisted last August and were assigned to the One Hundredth Aero Squad. All three were graduates of the Oakland High School.

The Alamedans are Walter S. Risley, son of Mr. and Mrs. W. S. Risley, No. 1304 Pearl street, Alameda.

Charles C. Manley, brother of George Manley, No. 1301 High street, Alameda.

Second Lieutenant Frank L. Maker of Oakland, with the engineer reserves, is reported in the official list as first of the survivors landed.

Calvin Owen, brother of Mrs. Ethel Graves, No. 974 Tenth street, is reported to have been with the Michigan National Guard on the Tuscania.

The list of local men also includes W. Douglas Pine, son of Mr. and Mrs. Safford F. Pine, Berkeley. He was with the Twentieth Engineers.

Achie Gillette, son of Mrs. C. T. Gillette of San Leandro, is a members of the One Hundredth Aero Corps and is believed by his mother to be on board, as he wrote he expected to sail shortly.

WOODSMEN ON LIST.

[BY A. P. NIGHT WIRE.]

TACOMA (Wash.) Feb. 7.—Thirty-three men from Camp Lewis, loggers and woodsmen picked from the Ninety-first Division, were on the Tuscania when she was torpedoed, according to reports at Camp Lewis this afternoon. The men in the Twentieth Engineers were foresters and were taken East by Col. M. E. Saville, who returned yesterday. The men were principally from Oregon and Washington.

OFFICERS CABLE.

[BY A. P. NIGHT WIRE.]

SAN FRANCISCO, Feb. 7.—Two army officers from the San Francisco bay district who were on board the torpedoed transport Tuscania were saved, according to cablegrams received here today by relatives.

First Lieut. E. Denman McNear, field artillery, a graduate of the 1912 class at the University of California, who received his commission at the first reserve officers' training camp at the Presidio here, cabled his father, George P. McNear of Petaluma, of his safe arrival at a European port after the sinking of the Tuscania. They went down a rope in fine style, laughing.

Lieut. Rex Arnold, formerly of Martinez, one of the casual officers, also was saved, according to a cablegram received today by R. R. Arnold, his uncle, who is surveyor of Contra Costa county.

GOVERNOR'S SON NOT ABOARD.

[BY A. P. NIGHT WIRE.]

SALEM (Or.) Feb. 7.—Gov. James Withycombe expressed belief today that his son, Earl Withycombe, was aboard the transport Tuscania, but his fears were dispelled later. Word was received that the young man is ill in a hospital at Washington.

ANGELENOS REPORTED AMONG THOSE SAVED.

NUMBER FROM THIS CITY AND VICINITY WERE ABOARD THE TUSCANIA.

Whether any Los Angeles men were among those lost when the converted trans-Atlantic liner Tuscania, transporting our troops to France, was torpedoed Wednesday, is still unknown. Neither the War nor State departments at Washington had, at a late hour last night, given out a complete list of survivors. It is expected that it will be a few days before any official statement is made.

That a number of Los Angeles men were in the Twentieth Engineers Forestry, and the One Hundredth Aero Squadron, two of the units on board, is now known, and a number of them have been accounted for.

Mr. and Mrs. Henry Patterson, living at No. 1804 South Union avenue, was the first family in Los Angeles to receive a cablegram from the scene of the disaster. Their son, Second Lieutenant Charles S. Patterson, Railway Engineers, unassigned, cabled the following message: "Am safe and well." No date or place was on the message.

ANGELENO.

Lieut. Patterson was born and raised in Los Angeles. Before joining the army he was division superintendent at Wichita Falls, Kan., for the Missouri, Kansas and Texas Railroad. He received his lieutenancy last fall and has been stationed at Fort Leavenworth, Kan.; Fort Bibby, Tex., and Washington, D. C.

In the first list published of those known to have been saved was First Lieutenant Charles A. Schweissinger, attached to Co. E, Sixth Battalion, Twentieth Engineers. Lieut. Schweissinger lived at No. 625 Loomis street, where his wife now resides. Before he joined the Engineering Corps he was a structural engineer of this city with offices in the Union Oil Building. He is a graduate of the University of California, 1912.

Marcus L. Roberts, son of T. P. Roberts, No. 109 Vista place, Venice, Cal., was also mentioned as having been safely landed. Enlisting in San Francisco January 22, and after a short training period at Fort McDowell was sent to join the Twenty-second Engineers at Washington. He was attached to Co. E, Sixth Battalion.

CHUM ABOARD.

Whether J. W. Lauchlan, a chum of Roberts, has been saved, is not known. They enlisted together and were in the same company. Lauchlan is the son of Mrs. Lauchlan, No. 646 Bolano street. He was formerly assistant credit man for the Union Hardware Company of this city, and last fall went to San Francisco for the Goodrich Rubber Company. Mrs. Lauchlan is prostrated at her home. Her son would have joined the army sooner, she said, but he waited until she had given her consent.

According to Mrs. T. McCarthy, living at No. 512 North Alta street, her son, Warren K. McCarthy, was on board the ill-fated liner. He was a member of the One Hundredth Aero Squadron. He was in the supply department, having served on the Mexican border when in the California National Guard. He joined the Aviation Corps last August, receiving his training at Kelly Field, Fort Sam Houston, Tex., later being transferred to Mineola, N. Y.

DRAFTED MEN.

George D. Curtis, drafted last October from Los Angeles, is another believed to have been on the Tuscania. After a few weeks at American Lake he was sent to Washington and assigned to Co. E, Twentieth Engineers. He is the son of Mrs. R. A. Curtis, No. 512 West First street.

Others believed to have been on the transport living in or near Los Angeles are: M. C. Moore, No. 723 Cahuenga avenue, Hollywood, member of the One Hundred and Fifty-eighth Aero Squadron.

Roger Bodine, son of Prof. Bodine of the Pasadena High School.

Three men from Long Beach, F. B. McGee, residing at No. 1715 Lingren avenue, formerly employed in the City Treasurer's office in Spokane, Wash. His parents, Mr. and Mrs. F. L. Magee, still reside at Long Beach.

Roy Shortridge, member of the One Hundred and Fifty-eighth Aero Squadron, living at No. 602 American avenue, formerly employed as a mechanic in the O. K. Garage, Long Beach.

Stanley Skelton, a student, belonged to the Sixth Battalion, Twentieth Engineers. His parents live at the Broadway apartments, Broadway and American avenue, Long Beach.

CAMP FREMONT MAN PNEUMONIA VICTIM.

[BY A. P. NIGHT WIRE.]

SAN JOSE, Feb. 7.—Private, First Class, Charles Weinting was the first man to die of natural causes at Camp Fremont, according to an announcement today at the camp headquarters. Pneumonia was the cause.

Weinting took out $10,000 insurance four days before his death. Relatives supposed to live in Philadelphia have not been located by the authorities.

Casualties.

ABOUT TWO HUNDRED NAMED IN DEATH LIST.

[BY ATLANTIC CABLE AND A. P.]

AN IRISH PORT, Feb. 7.—At an early hour yesterday 600 survivors, including troops and members of the crew of the torpedoed troop ship Tuscania, were landed at this port. Survivors have been landed at other Irish and Scotch ports, so it is difficult to estimate the exact number of casualties, but it is believed they will total less than 200, a large part of this number being members of the vessel's crew.

The Tuscania was part of a well-guarded convoy and was in sight of the Irish coast when just as darkness dropped on Tuesday, and without sign of a submarine of any sort, a torpedo struck the liner full amidships. The track of another torpedo was immediately afterward noticed astern.

Without panic and in splendid order the men reached the boat stations, but the work of lowering the boats was hampered by the tremendous list of the liner. One or two of the first series of boats manned capsized while being lowered. After their occupants had been thrown into the water other boats were let down right on top of them, and it is feared several men lost their lives in this way.

The liner continued to float a considerable time. The work of rescuing the men from the water was carried out by boats from the escorting vessels and patrols called to the scene.

On the arrival of the survivors here many were removed to hospitals, but a great majority of the men were lodged in hotels, where hot meals were served them by volunteers working under the Shipwrecked Sailors' Society. The soldiers also were fitted out with warm clothing and given comforts. There were many pitiable scenes, a number of the men being on the verge of collapse from shock and uncertainty as to the fate of their comrades. They soon recovered, however, and treated their experience with wonderful indifference.

Concomitants.

LONGING IN GERMANY FOR FOOD AND PEACE.

Amusements Kept Going to Make the People Forget Themselves—Plays on Revolt on the Boards.

BY JAMES O'DONNELL BENNETT

[The following is the second of a series of articles by Mr. Bennett on the subject of conditions in Germany as gleaned from reports received direct in Sweden. Others will appear in The Times as received by cable and direct wire.]

[BY ATLANTIC CABLE AND DIRECT WIRE—EXCLUSIVE DISPATCH.]

MALMO, Feb. 7.—In yesterday's dispatch I pointed out the danger of attempting to summarize any European situation today in brief phrases, and yet there are certain crystallized opinions which may safely be given if only for their value as sidelights. The particular situation may be modified from day to day by current events, but the opinion which the mass of the people holds on it, or at least the opinion which they wish to hold, remains stable.

It is that kind of German opinion on some two score subjects, vital to Germany and important to the whole world, that I propose giving in the briefest possible manner:

FOOD.

Bad and dear, but sufficient, with great hopes of relief from Ukraine.

SCHOOL CHILDREN.

Their condition is not what it should be. Their scholastic requirements have been lowered, owing to nervousness principally caused by the lack of fats.

AMUSEMENTS.

Considered positively essential under the present strain. The theaters are crowded. Plays of revolt and reconstruction, like Schiller's "Don Carlos," are the most popular. There are a half-dozen important concerts nightly in Berlin.

PEACE.

The German people want peace more than anything else in life, but the constant refrain is "No peace for the sake of peace." Peace is considered distant.

AMERICA.

A German synonym for apprehension.

ENGLAND.

They respect English soldiers but have ceased fearing English generalship.

FRANCE.

The respect for France amounts to a liking.

RUSSIA.

Russia is considered definitely out of the war. These phrases are heard: "The ring is broken," "We can see the Pacific." The general German conviction is that in from fifteen to twenty-five years Russia will be one of the richest and most powerful nations of the globe.

AUSTRIA.

Austria is a source of deep anxiety and is handled with a consideration that is always bestowed on a suspected or unstable partner in a life and death compact. It is considered a probable cause of the next European war unless the present national inflammations can be cured.

POLAND.

To become a third independent state in the Austro-Hungarian monarchy.

ALSACE-LORRAINE.

Nothing doing, the cry being: "Bismarck's work must not be undone."

BELGIUM.

Belgium's future is covered by Kuhlmann's declaration: "Excluding Alsace-Lorraine, there is nothing on which we could not negotiate."

GERMAN STATES.

The attitude of Bavaria and other great states is considered to prove that Bismarck's unification work has stood the test.

MITTEL EUROPA.

A synonym for German hegemony from Berlin to Bagdad—Germany's alleged ambitions for hegemony in Central Europe is considered a bogie created through a misinterpretation of Dr. Naumann's book and the fantasticalities of other irresponsible professors.

MILITARISM.

The Germans declare that militarism is a subject that has been talked to death.

THE GENERAL STAFF.

The General Staff is regarded as almost superhuman.

LUDENDORFF.

He is acclaimed, first, as a good workman, and second, as a virtuoso of intellect.

KAISER WILHELM.

The Kaiser is cheerfully allowed to play with the sword as long as he avoids indiscreet utterances, and enjoys considerable sentimental popularity, but no political influence.

KAISER CARL.

He is a young man of initiative and good will, who can read the writing on the wall concerning new requirements.

DEMOCRATIZATION.

It is inevitable, but not in the Russian manner. The conviction that the idea of social revolt will be transmuted into the fact of social revolt is what keeps the German proletariat in the trenches.

SOCIALISTIC PROSPECTS IN GERMANY.

All classes, Socialistic and non-Socialistic, expect the nationalization by degrees of industries like coal, electricity, mines, trams, brewing and tobacco imports. Socialists call this Socialism; non-Socialists call it management.

VOTE REFORM.

Vote reform is not only an entirely hopeful proposition, but is inevitable.

PRESS CENSORSHIP.

Less and less patience with press censorship in the present application of it is a source of great danger.

THE HERTLING-KUEHLMANN CABINET.

The Hertling-Kuehlmann Cabinet is considered more Kuehlmann than Hertling. It is safe only so long as it refrains from playing into the hands of the Pan-German elements.

Such is the outstanding German opinion on subjects concerning which opinion is at all crystallized. On other questions, which events daily and sometimes almost hourly modify, there is incessant, but rather languid, speculation. Brest-Litovsk is a source of rising or falling hopes depending on how cantankerous Trotsky has been, and it would be more so except that irrespective of Brest-Litovsk Russia is considered finished.

The real thinking of the real thinkers in the civilian population is pretty much confined to vote reform and commercial rehabilitation after the war. To problems of commercial rehabilitation some of the nation's best minds are applied, and the plans are of vast extent. Many of these plans have been worked out to the smallest detail, and one of them comprehends the establishment in Sweden of branch plants by the great German manufacturing concerns who will send numerous German workmen to these plants.

AS TO STRIKES.

War-thinking, in the sense of thinking of how to run the war, is left to the General Staff. Strikes are considered more as by-products of a disturbed time and as manifestations of hoodlumism than as acutely symptomatic. The principal reason for this opinion is that the older workmen do not strike.

Still such outbreaks are acknowledged to weaken the government's hand because such repression as can be taken must inflame men hitherto not at all or but little in hasty consequence, almost an equal peril. The government is embarrassed. It knows it cannot afford to yield, and can least of all afford sweeping measures.

SUMMARY.

The German sums the situation to the nation and the whole [illegible] of strikers' strength when [illegible] "Well, you cannot mobilize 1,000,000 men."

Considered far more [illegible] than strikes in its bearing on attainment of social reform, development of such things as new sources as the new Land Freedom and Fatherland, which stand sane, determined of intellect and property.

Such is the general [illegible] tude of civilian Germany in order to capture attention [illegible] count of how that attitude each of the important and political questions. I deal [illegible] what may be called the [illegible] of German life is war [illegible] Soldiers seem to spring [illegible] ground. Railway trains [illegible] with them. Everybody [illegible] his way into a car, there [illegible] dom seats for soldiers being given them. All [illegible] diers stand in the corridors. They are mostly young [illegible] cheerful. They do not look [illegible] and smoke much. Of [illegible] traffic is always large, [illegible] twelfth of the army is in transit on leave, but [illegible] troop movements from [illegible] surpass all precedents. [illegible] enormous drain the civil [illegible] kept going because [illegible] lacking women are [illegible] service.

READY FOR PEACE.

In Berlin and other [illegible] tells the people don't [illegible] the war much on their [illegible] Dusseldorf, Cologne [illegible] Rhineland capitals many [illegible] their valuable papers [illegible] cases, and in case [illegible] street lamps and windows [illegible] ended.

The country reeks with [illegible] many consider that the [illegible] been its great blessing. [illegible] first dave of last month [illegible] the Berlin savings banks [illegible] that the supply of [illegible] exhausted, and 4,000,000 [illegible] to be attended to in one [illegible] eleven months of 1917 [illegible] in the German savings [illegible] from 2,200,000,000 to [illegible] marks. This is largely [illegible] increased wages, which [illegible] four times those of [illegible]

At a recent Berlin [illegible] pieces of paintings, rugs [illegible] brought enormous prices. [illegible] recent Berlin stamp sale [illegible] brought 250,000 marks. [illegible] rian stamps alone [illegible] marks. A significant fact [illegible] semi-annual Leipzig fair, [illegible] which formerly owed [illegible]

(Continued on Page [illegible])

"My dad buys all my clothes at Harris & Frank's, where dad's dad bought his."

Sale of Juvenile Overcoats

An unusual saving—so early in the season. A variety as great as small boys' tastes—and as interesting.

Lads of 2 to 10 Years	$5.00 Coats, $3.85 $6.50 Coats, $4.95 $7.50 Coats, $5.95 $8.50 Coats, $6.85 $10.00 Coats, $7.95 $12.50 Coats, $9.95

85c for Shirts

For Boys of 10 to 16 years. And many of them are worth $1.50. Brown flannel and washable shirts made for "boy wear"—and most drastically underpriced at 85c. Supply "his" school needs NOW!

Boys' Calf Shoes

$2.65

Sizes 1 up to 5½. Splendid quality calf, English lace style, overweight shoes built for hard wear. A REAL event for thrifty mothers.

Boys' Dept.—2nd floor
Unusual facilities for handling Mail Orders

Harris & Frank

437-443 South Spring St.

$ Our big Six offer

100 of these best selling $85.00 Style Victrolas now on sale at $6.00 down and $6.00 a month

Although there is a shortage all over the country of Victrolas, we have secured and now offer to you the finest stock we have ever seen. They are extra choice as to the mahogany used and have been adjusted to perfection as to tone and motor.

Bring your first payment and play as you pay

You have never enjoyed a musical entertainment as you will when you sit down with your own Victrola and your own favorite selections.

Do not put off buying at $6 down and $6 per month, because of lower terms in the past or expectations of same in the future. You have our word for it that terms and prices are advancing steadily. Look ahead and buy now.

If interested in further literature send your

Name .....

Address .....

416-418 S. Broadway

The Wiley B. Allen Co.

Victor Talking Machines — Mason and Hamlin Pianos

Also San Francisco, Oakland, Portland, San Jose, Sacramento, San Diego.

Receipts.

AIL EARNINGS UNDER BILLION.

nated Income Falls Below Previous Year's Figure.

ce Operating Economies ill Wipe Out Deficits.

ght Returns Drop Sharply in Winter Months.

[BY A. P. NIGHT WIRE.]

ASHINGTON, Feb. 7. — Railin 1917 earned about $958,- 000, which is near the amount government will have to pay reads this year as compensa- under national operation. This dicated by figures on revenues, ses and income of all roads ing more than $1,000,000 last available today in unofficial stations based on Interstate merce Commission reports for months and an estimate for mber.

sum the government will to pay the roads under the bill ing in Congress is estimated at 00,000 by Chairman Smith of finance committee having the ad bill in charge.

ures for 1917 show that if income continues to decline h in recent months the gov- ent will face a deficit in mak- compensation payments, aug- ed by increases in wages and stantly rising cost of mate- and supplies.

TO CUT EXPENSES.

the other hand, the railroad inistration hopes to be able to erating expenses sufficiently economize on charges neces- under private competitive con- to offset the declining in-

December, the last month [illegible] private operations, rail earn- declined sharply, according to reports from railroads. The e reduction of income was ated at 20 per cent., caused by er-mounting cost of opera- doubly increased by the bit- ister weather of December, her with a sudden drop in rev- resulting from traffic conges- and embargoes. For the eleven months of 1917 [illegible] in the German savings [illegible] from 2,200,000,000 to [illegible] marks. This is largely [illegible] increased wages, which [illegible] four times those of [illegible]

At a recent Berlin [illegible] pieces of paintings, rugs [illegible] brought enormous prices. [illegible] recent Berlin stamp sale [illegible] brought 250,000 marks. [illegible] rian stamps alone [illegible] marks. A significant fact [illegible] semi-annual Leipzig fair, [illegible] which formerly owed [illegible]

(Continued on Page [illegible])

NATION WID

[BY WASHIN nation's mo equitably d try under reserve sys ment by C rency Willis bank report

On that banks, inclu $22,663,000 in twenty-th son, the Com of August 9, only fifty-fo ing that amo they were te States, nine East and Cen

WOULD S THE

[BY ATLAN PETROGR 6.—Ensign K commander-i decree orderi cut-off from t Russian army mander, Dou outlaw. He a sheviki to las A wireless Berlin from K Amsterdam T sign Kryienko arrested by th

LEPERS GI FOR RED

[BY A. P. HONOLULU (Mail to San to help war su their own pl doomed men, in the leper st have raised $24 it was announc was turned over headquarters he Individual su from 50 cents t little hoard of and scraped to sacrificing leper superintendent ment; Dr. Will Catholic sisters, and several Fr also contributed.

A touching rea the lepers should them by other patriots accompa tion.

Quinine that Do

Because of its tonic and L BROMO QUININE can be cut causing nervousness. There is only one "Bro GROVE'S signature is on

...ps of Capital

...IL EARNINGS ...NDER BILLION.

...ated Income Falls Below ...Previous Year's Figure.

...e Operating Economies ...ll Wipe Out Deficits.

...e Returns Drop Sharply ...in Winter Months.

[BY A. P. NIGHT WIRE.]

...SHINGTON, Feb. 7. — Rail... in 1917 earned about $958,... ...ch is near the amount ...ernment will have to pay ...this year as compensa... ...ational operation. This ...ed by figures on revenues, ...and income of all roads ...are than $1,000,000 last ...ailable today in unofficial ...based on Interstate ...Commission reports for ...months and an estimate for ...

...the government will ...y the roads under the bill ...Congress is estimated at ...by Chairman Smith of ...committee having the ...in charge.

...for 1917 show that if ...ense continues to decline ...in recent months the gov... ...will face a deficit in mak... ...ensation payments, aug... ...by increases in wages and ...ently rising cost of mate... ...supplies.

TO CUT EXPENSES.

...the other hand, the railroad ...ation hopes to be able to ...ating expenses sufficiently ...nsate on charges neces... ...private competitive con... ...to offset the declining in...

...ember, the last month un... ...ation operations, rail ...earn... ...declined sharply, according to ...orts from railroads. The ...reduction of income was ...at 30 per cent., caused by ...mounting cost of opera... ...daily increased by the bli... ...marks. This is largely caused ...the weather of December, ...with a sudden drop in rev... ...resulting from traffic conges... ...embargoes.

...ared with the estimated in... ...,000,000 last year, the ...,000 were $1,087,582,000; ...,000,000; for 1914, ...,000,000, and for 1913, $816,...

...ver the total revenues from ...operations were $4,038,000,... ...operating expenses were ...,000,000, leaving a net revenue ...,000,000. From this were ...,000,000 taxes and ...tions of uncollectible reve... ...to compare the net income fig... ...which is comparable in a gen... ...way if the loss of government ...is deducted.

...These figures will be increased ...per cent. by addition of re... ...numerous small roads ...operating revenues of less ...,000,000 a year, whose rec... ...are not included with the re... ...of standard class one roads.

REASON FOR DECLINE.

...reason for the decline in net ...last year is shown graphic... ...the report. Operating rev... ...increased 19 per cent. greater than ...,000,000 of 1916, but ex... ...more than 20 per cent. ...the $3,373,000,000 mark of ...previous.

...all items of expense were ...Wage increases are esti... ...20 per cent. Cost of coal, ...material and repairs went up ...a rate with which the immense ...increase in hauling and from ...the roads received most ...increases.

...Taxes are estimated at ...as compared with ...in the banner net in... ...1916.

...operating revenues were $810,... ...as compared with $738,... ...the year before. Receipts ...mail was actually smaller ...in 1916, despite the fact that ...unit of mail transported was ...greater. Only $58,703,000 ...received from the government ...second, nearly $3,030,000 ...in 1916. The reduction is ...to the readjustment of ...of payment from weight ...

...from express companies ...jumped from $90,295,... ...to $186,000,000 in 1917.

...ENANCE OF WAY.

...maintenance of way and ...railroads spent $452,... ...$28,630,000 more than ...before. For maintenance ...that the cost was $692,... ...as compared with $597,... ...in 1916.

...Great increase came in so... ...transportation expenses, ...besides the principal items ...operation. This amounted ...,000,000, or $341,000,000 ...the $1,814,000,000 figure ...

...A government committee ...the added financial wage ...railroads caused by the ...Act at $61,000,000, most ...is included in transporta... ...Other wage increases ...out in nearly every ex... ...classification.

...addition to short hauling and ...of facilities, the gov... ...hopes to effect big savings ...by eliminating expense of ...solicitation agencies, main... ...by individual roads under ...petitive system. This ex... ...constitutes a large part of the ...,000 item, classified in rail... ...reports of 1917 as "traffic ex...

...In 1917 showed a sudden ...in the last three months, ...roads were able to de... ...for the first time approxi... ...what their war taxes would ...began in September to ...the increases in their tax ...and these jumped from ...in August, to an aver... ...,000,000 in each of the ...months.

...comparisons by months ...beginning in May, freight ...increased rapidly as the ...was building canton... ...stimulating big war in... ...Although the government ...rates averaging 40 per ...than rates to private ...this traffic proved profit... ...it was in large quan... ...that receipts reached the ...October, amounting then to ...,000, and have declined rap... ...December freight re...

...our ...ix ...offer

...best selling ...e Victrolas ...ale at ...wn and ...month

...ge all over the coun... ...ecured and now offer ...ave ever seen. They ...mahogany used and ...ection as to tone and

...st payment ...you pay

...musical entertain... ...sit down with your ...favorite selections.

...and $5 per month, be... ...or expectations of some ...for if that terms and ...ok ahead and buy now.

...and your

...oadway

...en Co.

Receipts.

MAID :: AS :: A :: RAILROADER.

Young Woman Assistant to McAdoo.

Miss Frances H. Brady,

Daughter of Thomas Grayson Grady of Washington, D. C., who is the first and only woman on the staff of Director-General of Railroads McAdoo. Miss Brady was selected because of her ability and efficiency in Liberty Loan work in the treasury and she was the second appointee of Mr. McAdoo as director-general of railroads. Since leaving a finishing school in Washington Miss Brady has been prominent in all the affairs of the younger set, but with the advent of the war felt the call of patriotic duty and offered her services to the government.

...ceipts were estimated at not more than $200,000,000, the reduction being caused by bad weather and embargoes.

Total railroad operating expense increased every month, since last February, when they were $207,583,000, to $260,000,000 in November and December's figure is estimated at even more.

An analysis of Interstate Commerce Commission's figures by districts shows that although eastern roads received $1,462,000,000 operating revenues in the eleven months ending with November, as compared with $1,490,000,000 revenues of western lines, the net income was less. It was in the East that the greatest congestion and derangement from embargoes were felt in the last months of the year.

Railway operating income of the eastern lines was estimated at $275,-165,000 for the year; western lines, $432,019,000, and southern lines, $151,827,000. Earnings per mile were $5963 for the eastern and $3177 for the West, and $2363 for the South.

None of these figures include the cost of buying new equipment, which is reported under separate capital accounts. Thousands of additional locomotives, coal cars and other rolling stock were bought in 1917.

NATION'S MONEY NOW WIDER DISTRIBUTED.

[BY A. P. NIGHT WIRE.]

WASHINGTON, Feb. 7.—How the nation's money stocks have been more equitably distributed over the country under operation of the Federal reserve system is shown in a statement by Comptroller of the Currency Williams, based on national bank reports for December 31.

On that date, the 100 largest banks, including all with more than $22,663,000 resources, were located in twenty-three States. In comparison, the Comptroller cites the reports of August 9, 1913, when there were only fifty-four national banks having that amount of resources, and they were located in only eleven States, nine of which were in the East and Central West.

WOULD STARVE OUT THE POLISH LEGION.

[BY ATLANTIC CABLE AND A. P.]

PETROGRAD, Wednesday, Feb. 6.—Ensign Krylenko, the Bolsheviki commander-in-chief, has issued a decree ordering that all supplies be cut off from the Polish legion in the Russian army and declaring its commander, Douboro Mousnitzky, an outlaw. He also appeals to all Bolsheviki to leave Polish commands.

A wireless dispatch received at Berlin from Kiev and forwarded to Amsterdam Tuesday said that Ensign Krylenko and his staff had been arrested by the insurgent Poles.

LEPERS GIVE SAVINGS FOR RED CROSS WORK.

[BY A. P. NIGHT WIRE.]

HONOLULU (T. H.) Jan. 30.—(Mail to San Francisco.) Urged to help war sufferers because of their own plight, hundreds of doomed men, women and children in the leper settlement on Molokai have raised $248 for the Red Cross, it was announced today. The money was turned over to the Red Cross headquarters here.

Individual subscriptions ranged from 50 cents to $12. There was a little hoard of small coins, raked and scraped together by the self-sacrificing lepers. Jack McVeigh, superintendent of the leper settlement; Dr. William Goodhue, the Catholic sisters, a Catholic priest and several Protestant ministers also contributed.

A touching resolution saying that the lepers should return the aid given them by others and act like true patriots accompanied the subscription.

Quinine that Does Not Affect Head

Because of its tonic and laxative effect, LAXATIVE BROMO QUININE can be taken by anyone without causing nervousness or ringing in the head. There is only one "Bromo Quinine." E. W. GROVE'S signature is on box, 30c.

MILLIONS CO-OPERATE IN WAR'S ECONOMIES.

[BY A. P. NIGHT WIRE.]

NEW YORK, Feb. 7.—"There are 40,000,000 people in the United States co-operating in war economies," said A. W. Shaw of Washington, D.C., discussing "war problems," before the convention of the National Drygoods Association today. "The 'cash and carry' system of retailing goods is being adopted in many cities, some stores eliminating deliveries entirely and others limiting them sharply," he added.

"There is grave need of the people in the country conserving fabrics," said Mr. Shaw, who pointed out that before the war the carding machinery of the country was just about sufficient to meet the demands of the people. Since the war began, however, the army had claimed 45 per cent. of the capacity of the mills.

"The people must get along on what is left," Mr. Shaw concluded.

HIGHWAY ASSOCIATION OFFICERS ARE CHOSEN.

[BY A. P. NIGHT WIRE.]

ST. JOSEPH (Mo.) Feb. 7.—C. F. Adams of Chillicothe, Mo., was re-elected president of the Pikes Peak Ocean-to-Ocean Highway Association at the closing session of the organization's annual meeting here today. A. W. Henderson of Colorado Springs, Colo., was re-elected secretary-treasurer. Vice-presidents elected were William Jennings, Harrisburg, Pa., eastern division; George W. Hughes, Hume, Ill., central division; W. H. Goodwin, Lovelock, Colo., western division.

AN ABSOLUTE RULE FOR LONG-SHORT HAUL

[BY A. P. NIGHT WIRE.]

WASHINGTON, Feb. 7.—A bill to make the long and short haul clause of the railroad law absolute and take from the Interstate Commerce Commission discretionary power to enforce it, was introduced today by Senator Henderson of Nevada, and referred to the Interstate Commerce Committee. The bill, it is understood, has the approval of the State railroad commissions and shippers in the intermountain territory.

OBITUARY.

James S. Ewing.

[BY A. P. NIGHT WIRE.]

BLOOMINGTON (Ill.) Feb. 7.—James S. Ewing, 83 years of age, Minister to Belgium during the second administration of President Grover Cleveland, died at his home today. He was a cousin of former Vice-President Stevenson.

EXTENSION GRANTED.

[BY A. P. DAY WIRE.]

WASHINGTON, Feb. 7.—Time for filing returns on excess profits, individual incomes of more than $3000 and corporation incomes, probably will be extended beyond March 1 by executive order, it was said at the treasury today.

ERADICATE PESTS.

[LOCAL CORRESPONDENCE.]

SAN LUIS OBISPO, Feb. 7.—State Horticultural Commissioner G. H. Hecke appeared before the Supervisors this week and requested that the board appropriate $15,000 for eradication of squirrels in the county. Action was deferred until next month.

Eat More Corn

says Bobby

You don't miss wheat when you eat

POST TOASTIES

Railway Record.

SENATE TO FIX ROADS' INCOME.

Measure Guarantees $945,000,000 Annually.

Committee Favorably Reports Administration Bill.

Return Lines Eighteen Months After War Ends.

[BY A. P. DAY WIRE.]

WASHINGTON, Feb. 7.—Chairman Smith of the Senate Interstate Commerce Committee, in reporting favorably to the Senate today the administration railroad bill, estimated that under the measure's provisions the government will guarantee annually to the railroads of the country $945,000,000, which will represent a return of 5.32 per cent. This, he says, "reflects neither poverty nor riches," but the committee believes a majority of the railroads will accept "these terms as a just and fair measure of their constitutional rights."

An agreement on the bill was reached by the committee last Saturday, but minority reports are to be submitted by Senators Cummins and La Follette. Administration leaders plan to call the bill up for consideration next Monday.

"Your committee is of the opinion that this is the time for war emergency legislation, and not the time to settle the many controversial and vexed questions concerning our future transportation policy," Chairman Smith says in prefacing his report.

COMPENSATION.

He then takes up the compensation section and adds: "About seventy-five great operating railroads do over 90 per cent. of the railroad business. The committee believes that most of these great rail carriers will accept these terms as a just and fair measure of their constitutional rights. Section 1 further provides that ordinary taxes, national and State, shall, as now, be paid out of operating revenue; but war taxes accruing under the act of October 3, 1917, are to be paid by the companies out of their own funds, or charged against the standard returns. In other words, the holders of railroad securities are to bear their own just proportion of the war burden. Section 1 also requires that each agreement shall contain adequate and appropriate provisions for the maintenance and depreciation of the property and the creation of reserves, so that the properties may at the end of Federal control be returned to the owners in a condition substantially equivalent to their condition when taken over by the government.

"There has, of course, been much discussion at the fairness and justice of the proposed amount of the standard return. It is plainly in the public interest—and, indeed, a war need. The rights of owners must be tested by present conditions—not by some theory of capitalization never made operative under Federal or State law or generally followed by the courts."

APPEAL ALLOWED.

Chairman Smith explained that in case of controversy over compensation the bill permits an appeal to the Court of Claims. The committee recommends, the report says, that improvements made by the government while the carriers are under government control should go to the railroads when they are returned to the security holders. This should be arranged through an agreement between the carriers and the President.

Discussing the provision inserted by the committee providing for the termination of government control eighteen months after the peace proclamation has been issued, the report says:

"It is possible that certain conditions may arise from Federal control which will need adjustment before the properties are returned to their owners, and a reasonable period should intervene in which these conditions may be met and adjusted. It may be that the nation will be unwilling to return to the conditions obtaining before the assumption of Federal control. Legislation may be demanded radically changing the relation of the government to the railroads from that now existing in the Interstate Commerce act as amended. Your committee has suggested a period of eighteen months, and they believe it will be found adequate for that purpose.

"There is also a provision to the effect that the President may, prior to July 1 next, relinquish control of such transportation systems as he may deem not needful or desirable, and may, thereafter, on agreement, relinquish all or any part of any system of transportation.

"The section also contains a general provision that the President may relinquish all railroads at any time when he shall deem such action needful or desirable."

A minority report was filed by Senator Poindexter, Republican, of Washington, who asserted no definite time for returning the railroads to their original owners should be fixed until a definite plan had been worked out, correcting the defects in the transportation system. The Senator also objected to the provision authorizing the President to control rates subject to an appeal to the Interstate Commerce Commission.

Senator Poindexter in his minority report said he believed the concensus of public opinion is that the present system by which the railroads are compelled to operate as rival competitors for business under private ownership with very limited government regulations, is a failure.

"It is a great mistake, in my judgment," the Senator said, "for this committee to recommend that on a certain date the railroads should be restored to private ownership without in any way changing the dangerous and unscientific conditions which existed up to the time the transportation systems were taken over by the President.

"I do not think that public opinion will tolerate a return to those conditions. Public interests require that competing lines should be regarded as a part of the transportation system of the country, and that business should be so distributed between them as to afford on the whole the cheapest and best service to the public.

"Under the system which it is proposed by the committee amendment to restore eighteen months after the close of the war, some railroads earn as high as 50 per cent. upon their capitalization, inflated as it is, while other roads which were equally necessary to the communities which they served, earned no profits at all.

EQUALIZE RETURNS.

"Under government operation, with profits and losses of all the railroads going ultimately into one account, such inequalities would adjust themselves. Under private ownership, it is obvious that this inequality of returns is ineffaceable and unjust.

"This bill makes no provision for the prevention in the future of such wholesale looting of public transportation systems as were perpetrated in the cases of the Chicago and Alton, the Rock Island, the New York, New Haven and Hartford, the Pere Marquette, the Frisco, the Cincinnati, Hamilton and Dayton and others.

"Perhaps $300,000,000 a year could be saved to the people of the country by doing away with the multiplication of officials and the cutting down of overlarge salaries if the roads were consolidated and operated as one transportation system."

The Senator asserts that the plan proposed by the committee for the President to initiate rates is illogical and unworkable.

"It is a little too much to expect of human nature that officials who owe their official existence to the President will be able, however much they try, to exercise any real independent judgment or action in setting aside the President's order in the matter of rates."

TEN REGIMENTS IS OFFER BY INDIANS.

[BY A. P. NIGHT WIRE.]

OKLAHOMA CITY (Okla.) Feb. 7.—Chiefs Yellow Hawk, Magpie and Little Wolf today led a band of thirty Arapahoe and Cheyenne Indians into the office of Gov. Williams and offered the country the services of ten regiments of Indian cavalry. The Indians said they preferred border service but were not opposed to going to France.

Gov. Williams promised the matter would be taken up with the War Department.

LONDON AMERICANS RUSH TUSCANIA AID.

[BY ATLANTIC CABLE AND A. P.]

LONDON, Feb. 7.—News of the sinking of the Tuscania reached the American military authorities here Wednesday morning. Additional machinery for relief work immediately was put into action and several score officials of the American army and navy left here during the day for Ireland. Vice-Admiral Sims, commander of the American destroyer squadron in European waters, who now is in Rome for a few days, was notified by telegram of the disaster.

The night boat train, which goes direct to the port where the majority of the survivors was landed, was crowded to overflowing. The passengers included many American Red Cross workers, representatives of the Y.M.C.A., and a large number of military and naval men. A correspondent of the Associated Press, traveling on this train, found every seat taken a half hour before leaving time and a number of passengers standing in the aisles for the all-night trip.

LEAGUE TO ENROLL SHIPYARD WORKERS.

[BY A. P. NIGHT WIRE.]

NEW YORK, Feb. 7.—Shipyard workers are to be impressed with the importance of their labors in the nation's war plans through the organization at shipyards throughout the country of branches of the National Security League, in which they will be enrolled as members. It was decided today at a meeting here which the league announced was attended by representatives of the largest shipbuilding interests in the United States.

A committee to bring about the organization of this branch of the league was appointed. The workers will be addressed by prominent speakers and literature will be distributed to them in which it will be made clear how vital is the shipbuilding industry to the winning of the war.

STEAMER IN DISTRESS OFF NEWFOUNDLAND.

[BY A. P. NIGHT WIRE.]

AN ATLANTIC PORT, Feb. 7.—Calls for help from a steamer in distress off the Newfoundland coast were picked up by another ship today and relayed to government stations. The nature of the vessel's trouble was not revealed by the authorities.

THE MORRIS PLAN

The Morris Plan

Will Help You Keep Your

Liberty Bond

Patriotism led you to buy it. Don't sell it. It is too valuable.

If you need money for any necessity, we will lend you 95% of its value at 6% per annum.

The BOND is the only security needed.

$3 a Year to Borrow $50. Repayment Plan

$1 a week for 50 weeks.

Larger amounts loaned if needed.

The Los Angeles Morris Plan Company
725 So. Spring St.

The Bank for Everybody

3% -with checking privileges

Provided the balance does not at any time during the month fall below $500 our Special Savings account pays 3% per year, compounded monthly. Such funds may be checked against without presentation of the pass book.

This interest-bearing form of deposit is especially desirable for merchants, firms and corporations whose capital must be kept available, or for those with funds awaiting investment.

Ask at the New Accounts window for further particulars

LOS ANGELES TRUST AND SAVINGS BANK
"The Bank for Everybody"
SIXTH AND SPRING STREETS

Second and Spring. Pico and Grand 1215 South Main Seventh and Central

SAVINGS • COMMERCIAL • TRUST

FINAL Removal Sale

Hundreds of fine

SUITS and **OVERCOATS**

Half **½** *Price*

Season's Latest Styles
Tailored by Chesterfield, Michaels-Stern, etc.

$20.00 Suit or O'coat, $10.00
$25.00 Suit or O'coat, $12.50
$30.00 Suit or O'coat, $15.00
$35.00 Suit or O'coat, $17.50
$40.00 Suit or O'coat, $20.00

Webb-Fisher Co.
329 S. Spring

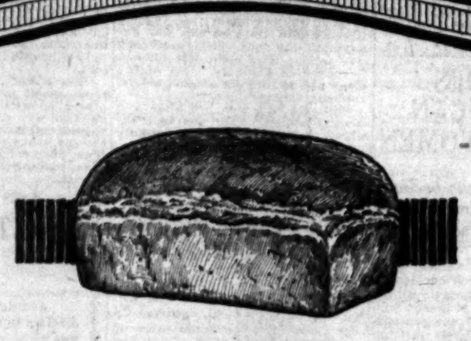

BRADFORD'S

"Over-the-top" bread to help the boys "overseas" win VICTORY.

With our new and complete equipment we can mix, knead and bake the new bread into a palatable and most satisfying loaf.

WE CURE

Piles, Fistula

And All Rectal Diseases

Without an Operation

For twenty-five years we have been curing diseases of the rectum and lower bowel. During that time our experience has enabled us to develop a method that is superior to others. We cure without surgery, and our patients are not confined in bed and seldom lose a moment's time from their business.

Our method is not a "home cure" nor a "correspondence treatment," but it is an application of skilled treatments administered under the most rigid antiseptic conditions in our office.

"For fifteen years Misery, Pain, Loss of Weight, LOSS OF HEALTH, LOSS OF BUSINESS, from protruding hemorrhoids, was cured by Drs. White and Wainwright in one week. I cannot say enough in praise of this new method of treating disease of the rectum, for what I have suffered is beyond all expression. My desire that the public may know that there is such a cure is my object in going into print. "WM. STANLEY.

"302 Union Labor Temple, Los Angeles, Cal."

We solicit old, severe and obstinate cases of fistula, prolapsus, fissure and ulceration that have heretofore resisted all treatments employed. If you are a sufferer from rectal trouble, we invite you to investigate our method thoroughly by talking or writing to any of our cured patients. If you will call at our office we shall be pleased to give you the names and addresses of many well-known Los Angeles people we have cured, whom you may interview in regard to our treatment.

SEND FOR OUR FREE BOOKLET.

Drs. C. H. White and C. C. Wainwright, Successors to

Dr. C. H. White Rectal Specialists 328½ Wesley Roberts Bldg. (Old Citizens Nat'l. Bank Bldg.) 109 W. 3rd St., Los Angeles

McBURNEY'S KIDNEY and Bladder Medicine. For Bright's Disease, brick dust deposit, bed-wetting, gravel, dropsy, diabetes and rheumatism. Send 10 cents in stamps to W. F. McBurney, 3007 S. Vermont Ave., Los Angeles, Cal., for 4 days' treatment. Prepaid. $1.75, all druggists. Established 1898.

The jewelry store visitors to California always enjoy

Brock and Company
BROADWAY AT EIGHTH

The Times Free Information Bureau
619 South Spring Street

THE TIMES FREE INFORMATION AND RESORT BUREAU is for the accommodation and benefit of persons seeking interesting routes of travel, desirable hotels and rest, recreation and recuperation at the seashore or in the mountains.

Particulars are furnished by competent attendants and by correspondence to the general public regarding rates and attractions of railroad and steamship lines, hotels and pleasure and health resorts. Photographs, descriptive circulars and transportation literature are kept on hand for inspection and distribution. Times readers can obtain here in a few minutes, without the delay incident to writing for it, all the information necessary for a safe and enjoyable journey or vacation. This service is absolutely free. Literature also may be obtained at the New Times Building, Broadway at First street.

PERSONS CONTEMPLATING VISITING LOS ANGELES ARE PRIVILEGED TO HAVE THEIR MAIL ADDRESSED TO THE BUREAU.

Resorts

ARLINGTON HOTEL
SANTA BARBARA

An absolutely Fireproof Hotel—All Outside Rooms, affording plenty of light and air—Headquarters for Tourists from all parts of the world. Private Lavatories in connection with all rooms. Ideal climate the year round. Automobile road is now perfect, 3½ hours' run Los Angeles to Santa Barbara. Unexcelled facilities for care of automobiles in hotel grounds.

E. P. DUNN, Lessee.

The Most Attractive and Sportiest Golf Links in California.

BUY WAR SAVING STAMPS on sale at Hotel Virginia

Motorists — In Your Week-End Trip Include a Stop Here.

American plan. Absolutely Fireproof.

Hotel Virginia LONG BEACH

FIVE BOULEVARDS DIRECT

Special Sunday Table d'Hote Dinner, $1.50—1:00 to 2:30—Music.

Dancing every Wednesday and Saturday night—Informal.

"The House of Hospitality." ARMY AND NAVY HEADQUARTERS.

MERRITT-JONES HOTEL OCEAN PARK

American Plan Rates from $3 day upward. European Plan. Rates from $1 day upward.

Largest metropolitan hotel in Crescent Bay district. Ideally situated close to everything. Countless recreations. Splendid table. Congenial environment. Take Pacific Electric cars from Hill St. Station, get off at Marine st., then walk half block toward ocean. Level motor boulevards direct. Mr. and Mrs. W. D. Church, Managers.

RADIUM SULPHUR SPRINGS MELROSE AVENUE and GOWER STREET

Drink and bathe in the most radio-active natural curative mineral water. It purifies blood, keeps you young. HOT BATH your specific for Rheumatism, Colds, Poor Circulation, Sciatica, Diabetes, Stomach, Liver, Kidney, Bladder, Blood, Bright's, Nervous and Female Troubles. Doctor's advice free. West Sixth Street car line. Phone 577194.

MT. LOWE $2.00 MILE HIGH

Special Low Rates at Mt. Lowe Resort THE ALPINE TAVERN and Housekeeping Cottages. Five Trains Daily, 8, 9, 10 a.m., 1:30 and 4 p.m., from Los Angeles Main Street Station. Ask P. E. Information Bureau, M. 8800; Home 60291.

GO TO VENICE | WASHINGTON'S BIRTHDAY FRIDAY, FEBRUARY 22 | ALL DAY SHOW

The HOTEL AND BUNGALOWS at Beverly Hills

AN IDEAL WINTER RESORT, SITUATED MIDWAY BETWEEN LOS ANGELES AND THE SEA. AMUSEMENTS: Golf, Tennis, Bowling, Surf Bathing, Weekly Dances. Saddle Horses. Ponies for the children to ride over the beautiful mountain trails. Home 60104. RATES FROM $3 PER DAY, AMERICAN PLAN. Hollywood 4

SANTA CATALINA ISLAND

California's Ideal Summer and Winter Resort. For time card and general information, inquire, Banning Co., Agents, 104 Pacific Electric Bldg., Los Angeles. Phones Sunset Main 94, Home 10464.

Los Angeles Hotels and Apartments

HOLTON ARMS THREE AND FIVE-ROOM UNFURNISHED APARTMENTS

A luxurious home in an ideal location. Our complete daily service eliminates household cares. Phones: 60597; West 390. West Adams at Hope Street and Palm Drive.

John Alden Apartments—Furnished or Unfurnished

NOW OPEN. Seven rooms each; for cultured and discriminating people, overlooking Sunset Park. 154 BENTON BOULEVARD, near Wilshire Boulevard.

Steamships

PACIFIC STEAMSHIP COMPANY — THE ADMIRAL LINE

Main 7382 Day and Night Phone Service A3333

Pasadena, 9 S. Raymond Ave. 624 SOUTH SPRING STREET, Long Beach, 113 W. Ocean Ave.

BERTH AND MEALS INCLUDED IN ALL FARES.

SAILINGS FOR

ONE-WAY FARES $9.50, $10.50, $11.00 — San Francisco — ROUND TRIP FARES $18.00

AND

$25.00 and $26.00 — Seattle-Tacoma — $50.00

EVERY SUNDAY, MONDAY, WEDNESDAY AND FRIDAY AT 11 A.M.

$3.00 San Diego $4.00

EVERY THURSDAY and SUNDAY AT 2 P. M.

Hours of Departure from Pacific Electric Station, Sixth and Main Sts., Los Angeles

SAN FRANCISCO PORTLAND

ROUND TRIP $16.00 ROUND TRIP $41.00

LOW ROUND-TRIP FARES TO AMERICAN LAKE

STEAMSHIP ROSE CITY SAILS MONDAY, FEB. 11TH

SAN FRANCISCO AND PORTLAND STEAMSHIP COMPANY.

A3781 517 SOUTH SPRING ST. Main 1904

City Restaurants

HARLOWS CAFE 61 Third and Spring Streets. Best Meals While You Dine

Steamships

Australia OCEANIC STEAMSHIP CO.

Splendid American S. S. Sierra, Sonoma, Ventura, 16,000 ton Lloyds A1 register. Delightful service. Sydney Short Line—Samoa—Honolulu. Quickest passage—Lowest rates—Pacific Tours. $587.50 1st class. Sailing dates on application. A. M. Culver, 157 S. Spring St., L. A., or 461 Mkt. St., S. F., Cal.

AUSTRALIA

NEW ZEALAND AND SOUTH SEAS Via Tahiti and Rarotonga

Mail and Passenger Service Every 21 days.

Union S. S. Co. of New Zealand

220 California St., San Francisco

Or local Steamship and Railroad Agents. Will give long lease, or will sell on easy terms. Address or apply

LOS ANGELES TIMES CREDIT DEPARTMENT.

San Francisco Hotels

BELLEVUE HOTEL

more Comfortable than Home

800 Cheerful Rooms—600 Baths. Enough to give every comfort and luxury, small enough to insure personal attention. Convenient location, within reach of all. Amer. Plan from $2 per day; Euro. Plan from $1. MORGAN ROSS, MANAGER.

Geary at Taylor Sts. SAN FRANCISCO

BACK TO THE SOIL!

Practically every business man in Southern California is either the owner of a farm or is more or less vitally interested in farming projects. He reads the Sunday Times regularly—and will be glad that he does when he begins to realize what the new FARM AND TRACTOR SECTION means for him.

ANEMIA CAUSES DIZZY SPELLS

Building Up the Blood Often Corrects This Annoying Affliction.

A Lynn Woman Tells How Lack of Blood Affected Her Entire System and How She Found Relief.

Thin blood is the cause of many troubles that are often attributed to other sources. The blood circulates throughout the entire system and when it is at fault the resulting discomfort may make itself felt in any organ of the body. The nerves become undernourished and neuralgia is a frequent accompaniment of anemia. Good digestion without rich, red blood is almost impossible and sufferers from anemia are frequently dyspeptics. In the case of Mrs. Carrie Chute of No. 93 Hanover street, Lynn, Mass., severe dizzy spells were an annoying result of anemia. She says:

"I suffered for nearly a year from anemia as a result of overwork. My stomach became out of order and I had no desire for food. Every morning I had severe dizzy spells and I could hardly keep from falling. I also had neuralgia-like pains which started in my head and ran down all through my body. These pains wore me out until I was a complete wreck. I was confined to the bed for two weeks at one time.

"The doctor helped me for a time but later his medicine did not seem to do me any good. Then I began using Dr. Williams's Pink Pills, which my sister in Nova Scotia recommended to me. The pills began to build me up right away and I used them until cured. I am in good health now but occasionally take the pills for a tonic."

The purpose of Dr. Williams's Pink Pills is to build up the blood. They do this one thing and they do it well. They are for this reason an invaluable remedy in diseases arising from bad or deficient blood, as rheumatism, neuralgia, after-effects of the grip and fevers. The pills are guaranteed to be free from opiates or any harmful drug and cannot injure the most delicate system.

Dr. Williams' Pink Pills are sold by all druggists, or will be sent by mail, postpaid, on receipt of price, 50 cents per box; six boxes, $2.50, by the Dr. Williams Medicine Co., Schenectady, N. Y. A booklet, "Building Up the Blood," will be mailed free to any address upon request.

EVEN CROSS SICK CHILDREN LOVE SYRUP OF FIGS

If feverish, bilious, constipated, give fruit laxative at once.

Don't scold your fretful, peevish child. See if tongue is coated; this is a sure sign its little stomach, liver and bowels are clogged with sour waste.

When listless, pale, feverish, full of cold, breath bad, throat sore, doesn't eat, sleep or act naturally, has stomachache, indigestion, diarrhoea, give a teaspoonful of "California Syrup of Figs," and in a few hours all the foul waste, the sour bile and fermenting food passes out of the bowels and you have a well and playful child again. Children love this harmless "fruit laxative," and mothers can rest easy after giving it, because it never fails to make their little "insides" clean and sweet.

Keep it handy, Mother! A little given today saves a sick child tomorrow, but get the genuine. Ask your druggist for a bottle of "California Syrup of Figs," which has directions for babies, children of all ages and for grown-ups plainly on the bottle. Remember there are counterfeits sold here, so surely look and see that yours is made by the "California Fig Syrup Company." Hand back with contempt any other fig syrup.

TENDER TOES OF AMERICAN WOMEN

Tortured with corns because of high heels, but says corns lift out.

Style decrees that women wear high-heel footwear, which buckles up the toes, producing painful corns; then many women cut at these pests, which is a most dangerous proceeding, because one is simply inviting infection or an awful death from lockjaw.

For a little cost there can be obtained from any pharmacy a harmless drug called freezone. A quarter ounce of this is sufficient to remove every soft or hard corn or callus from one's feet. A few drops applied directly upon a tender, aching corn relieves the soreness at once and soon the entire corn, root and all can be lifted right out without pain.

It is a sticky substance which dries in a moment and shrivels up the corn without inflaming or even irritating the surrounding tissue or skin.

Here is a good thing, ladies, so pass it along to your sisters in distress.

THAT STUBBORN COUGH OR COLD

which does not quickly yield to ordinary measures must be dealt with as dangerous. Try

ECKMAN'S ALTERATIVE

Taken in time, this Calcium preparation may prevent chronic conditions involving throat and lungs. Contains no Alcohol, Narcotic or Habit-Forming Drug.

$2 size, now $1.50. $1 size, now 50c. Price includes war tax. All druggists. Eckman Laboratory, Philadelphia.

Testimony.

WOMAN CALLED AGAINST PASHA.

Former Friend of Royalty is Treason Trial Witness.

Declares Accused Minister is Shrewd Business Man.

Gave Mortgage and Notes for Loan, She Says.

[BY ATLANTIC CABLE AND A. P.]

PARIS, Feb. 7.—The first woman witness to be called by the government to testify against Bolo Pasha, now being tried for treason, took the witness stand late yesterday. She was Mme. Marie Lafargue, at one time an intimate friend of Abbas Hilmi, the former Khedive of Egypt. Her appearance created a mild stir in the crowded courtroom.

Mme. Lafargue's testimony was principally to the effect that Bolo, notwithstanding his claim that he never kept business books, and cared nothing for money, had once lent her 20,000 francs, but only on condition that she give him a mortgage on her property as well as a note signed by her mother, her two brothers and herself. The accused, she said, played the part of a shrewd and exacting business man throughout the transaction.

Testifying before the court today, Signor Sottolana, teacher of singing and friend of Filippo Cavallinie, a co-defendant in the case, who is under arrest in Italy, told how Cavallinie had sent him letters from Italy, to post in Paris. The audience showed surprise when the witness said that Mme. Caillaux, wife of the former Premier, was among those to whom the letters had been addressed.

Signor Sottolana was the man who accompanied Cavallinie when the latter, it is charged, gave Bolo a package of money from Abbas Hilmi, the former Khedive of Egypt. The witness said he was unable to state the exact amount in the package.

Bauer, director of the Perier Bank, told of the transfer of funds from New York and Bolo's proposal to found a bank in Cuba in 1914. He said that he and Bolo saw J. P. Morgan in New York in 1914 and prevailed upon him to subscribe 60,000,000 francs to the capital of the bank to be established. The Perier Bank, he said, was to subscribe 40,000,000 francs.

GERMANIA QUOTES LETTER FROM POPE.

[BY ATLANTIC CABLE AND A. P.]

AMSTERDAM, Feb. 7.—Germania of Berlin states that Pope Benedict has sent a letter to the Bavarian Episcopate in which, after referring to his peace note, he says:

"Of the deep anxiety and unrest with which my heart is filled by the long duration of this lamentable war is also added the experience that my exhortation to re-establish peace, which certainly was the result of a sincere endeavor in the interest and welfare of all has taken a course which I least expected; and that this exhortation was even utilized by wicked persons to incite popular hatred against me while I intended to give proof of my love."

His Holiness, according to the newspaper, adds that he will bear ignominy for Christ's sake, but deplores the loss of so many souls, and concludes by saying that he will continue to promote higher morality and will uphold church discipline.

PHOENIX WILD WOMAN GIVES POLICE CHASE.

[BY DIRECT WIRE—EXCLUSIVE DISPATCH.]

PHOENIX, Feb. 7.—Mrs. Rose Smith is held at the County Jail, charged with attempting to kill officers and citizens who watched her wild career at midnight last night on the roof of a downtown lodging-house and her attempt to escape down the foot irons of a telephone pole. Delirious from the effect of disease, she shot at several men in the house corridor, at Officer Culpe as he followed her through a scuttle to the roof and again at Officers Gregory and Hayt as she was descending the pole, just before she was seized. Her sight was blinded by police searchlights. One of the shots passed through a man's sleeve, the only damage done.

She said "all men are alike and deserve killing." The charge probably will be dismissed and insanity charged, instead.

She came two days ago from Los Angeles, where she was a waitress. She is well dressed and is about 30 years old.

AIRPLANES COLLIDE IN AIR; ONE KILLED.

[BY A. P. DAY WIRE.]

WACO (Tex.) Feb. 7.—The first fatality at Rich Field, occurred today when two machines were in collision at an elevation of 200 feet and the airplane occupied by Lewis Burrell crashed to the ground. Burrell was instantly killed. His home is Charleston, W. Va. He was 25 years old. The other plane was not damaged.

DENIAL THAT MARCONI WILL BE AMBASSADOR.

[BY A. P. NIGHT WIRE.]

WASHINGTON, Feb. 7.—The Italian Embassy today received the following dispatch from Baron Sonnino, the Italian Minister of Foreign Affairs:

"The rumors that there will be a change in the Italian Embassy at Washington are devoid of foundation."

The foregoing is a denial of a dispatch from Rome that William Marconi was to become successor to Ambassador Di Cellere.

WILL LIST PROPERTY IN ENEMY COUNTRIES.

[BY A. P. NIGHT WIRE.]

WASHINGTON, Feb. 7.—Secretary Lansing today called on all Americans having property or other interests in the enemy countries to report their nature and extent to the State Department.

WAR PREPARATIONS OF BAKER DEFENDED.

GLASS ANSWERS CHAMBERLAIN'S CHARGES, POINT BY POINT.

[BY A. P. DAY WIRE.]

WASHINGTON, Feb. 7.—Representative Glass, in a speech delivered in the House today, came to the defense of the administration, answered the charges contained in Senator Chamberlain's indictment of the War Department and denied that the American war machine has "fallen down."

Mr. Glass followed Senator Chamberlain's speech, point by point, and praised the work of the administration in each instance. He said that it was Gen. Joffre who suggested supplying American troops with ammunition from French factories, "since it would save the unavoidable delays, the pressingly-needed cargo space, the tremendous cost of shipment."

Regarding the machine-gun controversy, Mr. Glass asserted that the Browning gun was selected because experts pronounced it "the best machine-gun in the world."

ONE PROP LEFT CRITICS.

"The only prop on which the critics now rest their case," he said, "is the plea that the Lewis gun was immediately available, while deliveries of the Browning gun will be delayed; and they use this broken reed in face of expert testimony to the effect that in tests the Lewis gun had utterly failed with American ammunition."

"The American army in France has thousands of machine guns to go up against the enemy," he said. "It is as well equipped with machine guns as any army in Europe—perhaps better equipped than the German army. And no set of malcontents should be permitted to deceive the people of this country into disturbing supposition that our fighting forces in France are suffering in equipment of any kind."

HEALTH IN CAMPS.

Regarding the health of soldiers in camp, Mr. Glass referred to the conditions at Spartanburg, S. C., where, he said, there were only four deaths among 31,000 men in more than three months. He quoted Maj.-Gen. O'Ryan as saying that the stories of twenty-nine men freezing in the trenches were "the mere gibbering of a letter-writing recruit desiring to pose among his people at home as a hero or a martyr."

Referring to the difficulties which the administration faced at the outbreak of the war, Representative Glass pointed out the success of the selective draft as a remarkable achievement. He said:

"Not until the third year of the war could Great Britain venture to apply partially a conscription law. Not until a few months ago could Canada do likewise in opposition to the rebellious threat of one of its largest provinces. It has not been done as to Ireland, and Australia has twice declined to attempt the system.

THE DRAFT.

"And yet this republic, with a clear realization of the situation, instantly applied the democratic method of selective draft, and the country responded with unparalleled spirit of patriotism. Ten million young men marched up and registered for enlistment. Such a thing never happened before in this or any other country on the civilized earth.

"Great military cities, known as cantonments, were built almost overnight; and to these, without friction or hesitation, our boys went, offering their bodies and their lives in defense of human liberty.

"We have sent nearly ten times as many troops abroad as the French and English military missions had expected that we could do in the time required, and we have trained and are training an army far beyond the original estimates.

"This year we will have in France more than a million men."

PERMITS ARE ASKED FOR FOREIGN BANKING.

[BY A. P. NIGHT WIRE.]

WASHINGTON, Feb. 7.—Many banks and other institutions of individuals dealing in foreign exchange or business houses doing a foreign business have applied to Federal reserve banks for registration certificates to continue in business after February 15, subject to restrictions imposed by the government, the Federal Reserve Board announced today. These applications still are being received, although officially the last date for making them was February 5.

The board issued this reminder today:

"Merchants, industrial corporations, stock exchange brokers and others, as well as foreign exchange bankers who do a foreign business, should ascertain from their Federal reserve banks whether the nature of their business is such as to require them to apply for a registration certificate."

Old Firm Dissolves.

BREWERS PART WITH SALOONS.

Association on Record to Outlaw the Bars.

Pledges Support to Rominger Bill Changes.

Announces Attitude in Reply to Business Men.

[BY DIRECT WIRE—EXCLUSIVE DISPATCH.]

SAN FRANCISCO BUREAU OF THE TIMES, Feb. 7.—The California State Brewers Association today cut loose from the saloon and pledged itself to support amendments to the Rominger Act that would legislate bars out of existence and permit the sale of beers and light wines, without meals, in cafes.

The association, which represents 95 per cent. of the brewing industry of the State, announced its stand in reply to a request of a number of bankers, business and professional men in round robin letter for a statement of its views on proposed amendments to the Rominger Act. The letter said the Rominger Act as it stands seeks to accomplish its end "by methods entailing unnecessary and unjust hardships on capital legitimately invested."

"The Rominger Act," the letter said, "discriminates unjustly against the laboring man and in favor of the man of means in the matter of obtaining beers and wines, whose consumption the act permits. It requires the laboring man to buy a meal in order to get a glass of beer or wine."

REPLY DRAFTED.

After considering the questions involved in the letter since its receipt, January 25 the brewers today drafted their reply. Rudolph Samet, president of the association, was instructed to outline the brewers' position as follows:

"To record the association's full agreement with your proposed solution of the question, with your statement of indisputable facts in that connection and with your objections to the Rominger Act in its present form.

"To declare to you absolutely that the 'brewers' interests' are not the war machine and centralization of government agencies, should support the measure.

"I told Senator Wadsworth that this bill embodied all the suggestions for bringing about efficiency," said Senator Overman, "but Senator Wadsworth said the bill went too far."

Senator Wadsworth's opinion is echoed by many Senators, Democrats as well as Republicans, and the prospect for the bill, as it is, seems slim indeed. Democratic leaders point out, however, that as a vehicle for bringing about some legislation, it will serve to shift administration forces from an attitude of opposition to the demand for administrative reorganization to one of active agitation for it.

"In other words," said one Republican Senator tonight, "there is more than one way to the postoffice, and the President has finally found out that he has got to get to the postoffice."

EGG AND POULTRY MEN SEE HOOVER.

[BY A. P. NIGHT WIRE.]

WASHINGTON, Feb. 7.—Representatives of the egg and poultry trade, after a conference with Food Administration officials here today, named a general committee for each trade to draw up definite agreements regulating the prices and distribution of the commodities they handle. If acceptable to the Food Administration, this will voluntarily be put into force.

Chief among the reforms sought by the administration are the elimination of unnecessary handling and the abolition of speculating.

AMERICANS BARRED FROM PARIS CAFES.

[BY ATLANTIC CABLE AND A. P.]

PARIS, Feb. 7.—The American Provost Marshal today ordered posted a list of ninety-eight restaurants, cafes and bars which are declared to be "out of bounds." Officers and soldiers are forbidden to enter these places under penalty of being brought to trial on charges.

EXPLOSION IN DU PONT MILL.

[BY A. P. DAY WIRE.]

HIBBING (Minn.) Feb. 7.—An explosion in the press mill of the Du Pont Powder Company's plant at Wilpin killed two employees. The two men were alone in the building. The shock was felt six miles distant. The cause was not announced.

Despondency Due to Constipation.

Women often become nervous and despondent. When this is due to constipation, it is easily corrected by taking an occasional dose of Chamberlain's Tablets. These tablets are easy to take and pleasant in effect. —[Advertisement.

Monthly Income for Life.

A man aged 75 can deposit $5000 in a Trust Fund Annuity with the AETNA LIFE INSURANCE COMPANY and receive in annual income for life of $615.65. This is absolutely guaranteed. This income can be paid monthly, quarterly, or semi-annually. Compare this income with your income from city, country or State bonds, or any other first-class investment that you may have. Incomes for all ages and for males and females. If you are serious or interested, call or write I. J. MUMA, Manager, AETNA LIFE INSURANCE COMPANY, Fourth floor, Merchants' National Bank Bldg., Los Angeles, Cal.

PRINTING THE BIGGEST VOLUME OF ADVERTISING.

Additional evidence of The Times' prestige as an advertising medium in the great Southwest, far in advance of other local media, was given on February 3.

The grand sum of advertising printed by The Times on that day so completely overshadows the amount printed by the other local morning newspapers as to create more than usual comment.

It indicates that the spirit of The Times is not asleep — nor dreaming.

It tells a story of satisfactory responses for the buyers of advertising in its columns. And more, it proves the healthy and steady growth of its dependable, vigorous, high, net-paid circulation.

Read the figures following!

The total amount of advertising, measured by inches, printed in the local newspapers on the 3d inst. was:

The Times	9,804 inches
Second morning newspaper	6,810 "
Third morning newspaper	3,345 "

These figures prove that The Times printed nearly as much as the other newspapers combined.

But it is in the "want ads," those popular messengers of business that come from the thousands of firms and individuals, that The Times shows to greatest advantage. Of the 4555 inches of want-ad advertising printed on the same date,

The Times printed	3,345 inches
Second morning newspaper	1,060 "
Third morning newspaper	650 "

This latter statement demonstrates that The Times printed 2245 inches more of these popular advertisements than the other two local newspapers combined.

The Times printed 121,900 copies on Sunday, February 3, 1918.

To reach the tens of thousands of homes in Los Angeles and the great Southwest one needs but to concentrate and use The Times exclusively.

Warning.

(Continued from First Page.)

Tomorrow the committee will consider general army legislation, possibly bringing up the war cabinet bill. The committee is now said to be evenly divided on the bill and Chairman Chamberlain admitted tonight that, when the vote is taken, because of administration influence thrown against the measure, enough votes may be mustered to prevent its being reported to the Senate.

When Secretary Baker will reappear before the committee has not been decided. Another public hearing, however, is probable.

Consideration of the new bill authorizing the President to reorganize and co-ordinate government bureaus and agencies will begin next Monday.

SUPREME CONTROL OPPOSED.

[BY DIRECT WIRE—EXCLUSIVE DISPATCH.]

WASHINGTON BUREAU OF THE TIMES, Feb. 7.—Senator Cummins of Iowa, speaking tonight of the Overman bill to give the President supreme control of the war, expressed confidence that it could not pass in its present form, and voiced the hope that the President might use some of the power he now has to better advantage.

Of course, this bill is too drastic and altogether out of the question, said the Iowa Senator. "It seems to me before we give the President any more power it would be well for him to use some that he has to better advantage in speeding up America's part in the war.

"While I am opposed to the granting of such blanket authority to do almost anything as this bill proposes, I do not think there will be any disposition in the Senate to withhold some power which the President believes he actually needs in the emergency."

Senator Gallinger, minority leader in the Senate, said:

"If we pass such a bill as this Congress might just as well appropriate a lump sum of money, put it into the hands of the President and go home. With this measure enacted into law, Congress would indeed be only a rubber stamp for the President."

Senator Martin, the majority leader, who is opposed to the bill, denied today that he had refused to introduce it. The Senator did not, however, express his opposition to the measure, and it is known that he had been criticised about it several days ago. The Virginia Senator authorized the statement that the President had never asked him to introduce the bill.

Senator Overman, who did introduce it, said tonight that he thought all Senators who desired a speeding up of the war machine and centralization of government agencies, should support the measure.

"I told Senator Wadsworth that this bill embodied all the suggestions for bringing about efficiency," said Senator Overman, "but Senator Wadsworth said the bill went too far."

Senator Wadsworth's opinion is echoed by many Senators, Democrats as well as Republicans, and the prospect for the bill, as it is, seems slim indeed. Democratic leaders point out, however, that as a vehicle for bringing about some legislation, it will serve to shift administration forces from an attitude of opposition to the demand for administrative reorganization to one of active agitation for it.

"In other words," said one Republican Senator tonight, "there is more than one way to the postoffice, and the President has finally found out that he has got to get to the postoffice."

EGG AND POULTRY MEN SEE HOOVER.

[BY A. P. NIGHT WIRE.]

WASHINGTON, Feb. 7.—Representatives of the egg and poultry trade, after a conference with Food Administration officials here today, named a general committee for each trade to draw up definite agreements regulating the prices and distribution of the commodities they handle. If acceptable to the Food Administration, this will voluntarily be put into force.

Chief among the reforms sought by the administration are the elimination of unnecessary handling and the abolition of speculating.

AMERICANS BARRED FROM PARIS CAFES.

[BY ATLANTIC CABLE AND A. P.]

PARIS, Feb. 7.—The American Provost Marshal today ordered posted a list of ninety-eight restaurants, cafes and bars which are declared to be "out of bounds." Officers and soldiers are forbidden to enter these places under penalty of being brought to trial on charges.

READY TO FILE CHA... SAYS TRAINMEN'S...

INSISTS RAILWAY OF... NOT LOYAL TO GO... ERNMENT.

[BY A. P. NIGHT WIRE.]

CLEVELAND, Feb. 7.—... W. G. Lee of the Brotherhood of Railroad Trainmen, in reply to certain railroad operating officials challenged statements made by them to the wage commission in Washington Tuesday, to the effect that the government was not getting loyal support of certain railroad managements, today issued the following statement:

"We stand ready to file with Director-General of Railroads ... requested by him, numerous instruments of employees in train service and yard service to substantiate expressed belief to the commission that certain operating officials are endeavoring to make government operation a failure instead of a success."

Lee would make no reply to telegram sent him in behalf of Associated Banks of New York challenging him to produce evidence to his reported assertion that banks in that city were behind an effort to delay the sinking of ships and make government operation of the roads a failure.

BOY SCOUTS TO TAKE OATH OF ALLEGI...

[BY A. P. NIGHT WIRE.]

NEW YORK, Feb. 7.—... o'clock tomorrow evening Scouts all over the country will stand at salute, repeat the oath and pledge anew their allegiance to the Stars and Stripes. ... mony will mark the eighth anniversary of the organization.

Formed originally to teach the virtues of loyalty and manliness to the boys of the country, the Boy Scouts have, since the United States entered the war, carried out important missions for the government. They have sold Liberty Bonds, brought war stamps to the attention of the multitude of people and distributed literature issued by the Committee on Public Information.

It was announced that the week of February 15-21 had been designated by the national council as "Scout anniversary week."

To Resist The ... of the germs of many ...

The odds are in favor of the germs if the liver is inactive and the blood impure

What is needed most is increase in the germ-fighting power. To do this successfully you must put on healthy flesh, restore the liver to vigorous action, so it will throw off these germs, and purify the blood so that there will be no poisons left or soil for germ-growth.

We claim for Dr. Pierce's Golden Medical Discovery that it does this in a way peculiar to itself.

It cures troubles caused by a torpid liver or impure blood. It comes in liquid or tablets.

Send Dr. Pierce, Invalids' Hotel and Surgical Institute, Buffalo, N. Y., 10 cents for trial package.

Sacramento, Cal.—"I have used Dr. Pierce's Golden Medical Discovery for eczema and found it very good." Mrs. Annie Albright, 2134 4th Ave.

Los Angeles, Cal.—"I will say a word of the relief and cure Dr. Pierce's Golden Medical Discovery has given me. I was sick with troubles of the liver, etc., and La Grippe was attending ailments. When I called, Dr. Pierce's Golden Medical Discovery did the good work. I took 'Pleasant Pellets' for biliousness with grand success. I write you this hoping to tell others of this wonderful medicine store for them. Do not delay but listen to get the above relief. Those suffering from any indigestion call Kolitsky, 378 Euclid Ave.

HAIR COMING O...

Dandruff causes a ... of the scalp, the hair ... loosen and then the hair ... fast. To stop falling hair and ... rid the scalp of every particle of dandruff, get a small bottle of Danderine at any drug store for a few cents, pour a little in your hand and then apply to the scalp. After several applications every hair stops coming out and you can hardly find any dandruff.

Manhattan SHIRTS

Better tailoring, better needlework, better quality of *dye-fast* materials, *better fit*—these are the things that have built the reputation of Manhattan shirts. If there's any certain pattern, color or fabric you prefer, you'll find it here in this immense stock—$2 to $13.50.

F. B. Silverwood — The Store of Comfort — BROADWAY AT SIXTH

THE HOME OF MANHATTAN SHIRTS

"Vengeance is Mine."

USCANIA AVENGED.

...boat that Sank Her is Sunk.

...re to Strike Back the ...minant Emotion of Our Army and Navy.

Evidence of Submarine Concentration Against Troop Ship Lines.

[BY A. P. NIGHT WIRE.]

...ASHINGTON, Feb. 7.—Much ...action is found by officials here ... unofficial accounts of the de... of the British liner Tus... by a German submarine which ...d that a destroyer, presumably ..., gave chase to the raider and ... sank her with a depth ...

... details of the attack had ... tonight from official sources. ... are awaited eagerly. Sorrow ... the first loss of a transport ... with American troops is tem... by the growing total of sur... and the dominant emotion ... army and navy men now is ...ire to strike back.

... officials see no reason to ... their opinion that the sub... menace is being overcome. ...Tuscania incident is regarded ... isolated case, which may ... to develop additional methods ...melling the undersea craft and ...eving the convoy system. No ... of the action will be passed ... when full reports from the ... Admiralty are available.

...y devices enter into the battle ... the U-boats, some of which ... been evolved by American ... Others have been great...

WHAT YOU SHO...

...OU face this question three times a ... If you are a woman, and the head o... it for the whole family. It is one o... ...ons in the world. The Times today o... ...w book that will help you greatly in ... family should eat. This book classifies t... ...ies of food into five classes. If you eat t... ...ay, your diet is just about properly bala... ...worth having, you will agree.

And that is only one of the many thin... ...aluable free book. For this is the new... should be in every American home.

It explains the food situation. It sho... ...quiry and yourself at the same time. ...scores of new recipes. It suggests sample ... ...k for practical patriots. It is issued b... Administration.

The Times will send you a copy free. ...d address, with a 2-cent stamp for pos... ...mes' Information Bureau, Frederic J. ... ...ton, D. C.

C. C. PERKINS, GEN. MGR.

In a personal interview obtained by a pr... representative, Mr. C. C. Perkins, who is t... general manager of this famous tailoring ... ganization, formerly of Mississippi and scion ... one of the most prominent Southern famili... of that good old Southern State, whose an... sons took an active part in many desperate ... engagements during the Civil War, serving ... officers in the cavalry division under old Ge... and Joe Wheeler, in the Army of Northe... Virginia and prominently identified with th... political affairs of the South since the days ... reconstruction in giving his views on the future ... commercial possibilities of Los Angeles, state... having sized the commercial situation up fro... every angle, noting the vast population already ... settled here, and which is bound to increase, ... conjunction with the general congenial su... roundings and unequaled climatic condition... and being fully alive to opportunities whe... they present themselves, I am backing my ... opinion with hard cash already having heavily ... invested that Los Angeles is destined to be... come the greatest metropolitan city west of ... Chicago. The splendid opportunities that ... Southern California presents is simply astonishing. Having never visited California pre... vious to our opening the Scotch Woolen Mills ... which tailoring organization I am affiliated ... with, as general manager and sole Southern ... California representative, I must admit that ... upon my arrival here I fell an easy victim to ... the alluring wiles of Southern California, a de... lightful fate that has overtaken thousands of ... others and bound to overtake thousands of ... more unsuspecting wanderers, who will, with... out a doubt, become easy prey to Southern ... California's resistless allurements. The eyes ... of Mr. Perkins sparkled with enthusiasm and displayed ... plenty of fire relative to the future prosperity of God's country, as Southern California is termed by him, is simply marvelous and ... sends forth a message of optimism and cheer in every direction. With such men to boost Los Angeles before Los Angeles will be proudly boasting ... a million population. Best wishes are extended Mr. Perkins and the tailoring organization he represents and it will behoove the public to be on the alert and avail themselves of the generous offer as advertised by the Scotch Woolen Mills. Mr. Perkins wishes to caution the public to be wary of designing competitors who will display prices ... closely imitating the advertised prices of the Scotch Woolen Mills in an attempt to deceive the ... unwary public. Be absolutely certain you see the ... name of the Scotch Woolen Mills in full before ... entering, or by any possible chance by any gentleman getting into the wrong establishment by mistaken ... and becoming cognizant of said mistake after ... entering and paying deposit on suit ordered, if demanding a refund of said deposit and such demand ... is not honored and complied with, the Scotch ... Woolen Mills will deem it a favor if the matter is ... reported to us instantly and steps will be immediately taken to recover your money by the institution of civil and criminal proceedings and will be ... vigorously prosecuted to the full extent of the law ... at our expense.

READY TO FILE CHA
SAYS TRAINMEN'S H

INSISTS RAILWAY OFFI
NOT LOYAL TO GOV.
ERNMENT.

[BY A. P. NIGHT WIRE.]

CLEVELAND, Feb. 7.—Pre
W. G. Lee of the Brotherh
Railroad Trainmen, in reply to
tain railroad operating officials
challenged statements made by
to the wage commission in Wa
ton Tuesday, to the effect that
government was not getti
loyal support of certain ra
managements, today issued the
lowing statement:

"We stand ready to file wi
Director-General of Railroads
requested by him, numerous s
ments of employees in train, e
and yard service to substantia
expressed belief to the commi
that certain operating officials
endeavoring to make gov
operation a failure instead of a
cess."

Lee would make no reply
telegram sent him in behalf o
Associated Banks of New Y
challenging him to produce pro
his reported assertion that
banks in that city were beh
effort to delay the eight-ho
and make government opera
the roads a failure.

BOY SCOUTS TO TAK
OATH OF ALLEGIA

[BY A. P. NIGHT WIRE.]

NEW YORK, Feb. 7.—A
o'clock tomorrow evening
Scouts all over the country w
stand at salute, repeat the
and pledge anew their allegia
the Stars and Stripes. Tho
mony will mark the eighth
sary of the organization.

Formed originally to incul
virtues of loyalty and manli
the boys of the country, th
Scouts have, since the United
entered the war, carried on
important missions of the
government. They have so
erty Bonds, brought war s
stamps to the attention of a
tude of people and distributed
ture issued by the Committee
Public Information.

It was announced the we
February 11-17 had been se
by the national council as a
versary week."

To Resist The At

of the germs of many diseases as Grip, P
ria, measles, all of w
or flu. The germs are
everywhere in the air we bre
The odds are in favor of the ge
if the liver is inactive and the b
impure

What is needed most is a
crease in the germ-fighting ene
To do this successfully you
put on healthy flesh, rouse you
to vigorous action, so it will b
off these germs, and purify the
so that there will be no "real e
or soil for germ-growth.

We claim for Dr. Pierce's G
Medical Discovery that it does
this in a way peculiar to itself.

It cures troubles caused by to
liver or impure blood. All drugg
liquid or tablets.

Send Dr. Pierce, Invalids' H
and Surgical Institute, Buffalo, N
10 cents for trial package.

Sacramento, Cal.—"I have used
ter Pierce's Golden Medical Dis
for eczema and found it very ge
Mrs. Annie Allbright, 3224 6th Ave.

Los Angeles, Cal.—"I will glad
of the relief and cure Dr.
Golden Medical Discovery gave
was sick with troubles of
liver, etc., and La Grippe with
attending ailments. When
failed, Dr. Pierce's Golden Medi
Discovery did the good work. I
'Pleasant Pellets' for biliousn
grand success. I write with pl
to tell others of the relief I
store for them. Do not delay
ten to get the above remedies
fering from any indisposition
see! Kolleny, 873 Euclid Avenue.

HAIR COMING OUT?

Dandruff causes a feverish
of the scalp, the hair roots
loosen and then the hair falls
fast. To stop falling hair at
rid the scalp of every particle of
ruff, get a small bottle of Dan
any drug store for a few cents
little is your hand and rub a
scalp. After several applicat
hair stops coming out and you
find any dandruff.

Manhattan
HIRTS
r needlework, better
erials, *better fit*—these
built the reputation of
here's any certain pa
u prefer, you'll find it
ck—$2 to $13.50.
B. Gilkerwood
—"the Store
a Conscience"
BROADWA
AT SIXTH
HATTAN SHI

"Vengeance is Mine."

USCANIA AVENGED.

oat that Sank Her is Sunk.

re to Strike Back the minant Emotion of Our Army and Navy.

Evidence of Submarine Concentration Against Troop Ship Lines.

[BY A. P. NIGHT WIRE.]

SHINGTON, Feb. 7.—Much
formation is found by officials here
the unofficial accounts of the de-
ction of the British liner Tus-
nia by a German submarine which
ved that a destroyer, presumably
ch, gave chase to the raider and
ly sank her with a depth

details of the attack had
ught from official sources.
y awaited eagerly. Sorrow
the first loss of a transport
ith American troops is tem-
d by the growing total of sur-
and the dominant emotion
army and navy men now is
ge to strike back.

official see no reason to
ge their opinion that the sub-
marine menace is being overcome.
Tuscania incident is regarded
an isolated case, which may
to develop additional methods
ling the undersea craft and
ing the convoy system. No
s of the action will be passed
til the full reports from the
ish Admiralty are available.

ny destroyer enter into the battle
the U-boats, some of which
ve been sunk or damaged by
ericans. Others have been great-
ly improved since the United States entered the war, and the detection apparatus now installed on American craft is so successful that British craft are being similarly equipped.

WHAT U-BOATS FEAR.

There have been indications that the U-boats have learned to fear this ability of American craft to locate them at a distance and maneuver to bring the submerged vessel within range of a depth bomb. With a destroyer in the vicinity, the underwater craft moves carefully, far below the surface of the water-depending on mechanical ears which bring to her the propeller beats of the surface vessel. When a destroyer stops to "listen" unhampered by the beat of her own engines, the lurking foe also stops, to lie silent below until the destroyer moves on again.

Such details as have come from Europe indicate that the Tuscania was torpedoed by a single submarine which slipped under the advance screen of destroyers leading the convoy fleet. There is no evidence of an attack in force, and the U-boat probably got into the path of the liner largely by chance. Sometimes as many as forty vessels make up a convoyed fleet.

DESTINATION.

War Department officials would say nothing today as to the destination of the Tuscania. It was admitted that American troops had been sent forward by British transatlantic liners on several occasions. There are reports that the great White Star liner Olympic, largest of the British merchant fleet and second only to the new American Leviathan, formerly the German Vaterland, has been employed in that work.

There is no indication in the loss of the Tuscania that a concentration of submarines against American troop ship lines has been made. On the contrary, the efforts of the German high command still appear to be directed primarily against the cargo craft bound for British ports.

As the roll of missing from the Tuscania dwindled today, expressions of amazement were heard frequently that a crowded transport could be torpedoed with such comparatively small loss of life. The nearness of rescue craft, the fact that the vessel was afloat for two hours after a torpedo had exploded in her boiler room, and possibly the proximity of the British coast all were factors in reducing the loss.

Army officers say it must be remembered that the troops aboard were not seasoned veterans, nor even line men soldiers, into whom every effort has been made to instill discipline, which would have stood them in good stead in such an emergency. The fact that most of them were brought safely to land is accepted as evidence, however, that there was no panic. Some jumped overboard, but nearly all bravely stood fast to await their fate.

These soldiers were woodsmen of the forestry battalion, men of the supply train, of the engineer train. The most disciplined unit aboard undoubtedly would be the military police. The others are men devoted to hard work behind the lines.

TO BOTTLE THE U-BOATS.

Around the Navy Department there was renewed talk tonight of "bottling up" the submarines. Many officers believe that a way can be found to hold the U-boats within narrow limits and keep the rest of the seas free except for occasional raiders which might slip through. There is no doubt that plans to this end have been given great study, both here and abroad.

The weight of American anti-submarine efforts is yet to be brought to bear. What has been accomplished already by American naval forces has been through makeshift devices and converted craft in a great measure. Every week now, however, sees the approach of the day when all the plans and efforts of the navy will bear their full fruit and wide extension of the campaign be possible, both in the way of additional fighting craft and improved devices. On this is based the belief that the submarines can be largely curbed before summer.

At first there was some confusion at the War Department as to whether the Twentieth Engineers or the One Hundred and Seventh Engineers were aboard the Tuscania.

It was finally established that the One Hundred and Seventh Engineer regiment was not on board. (This is a separate organization from the One Hundred and Seventh Engineer Train which was on board.)

A Headquarters Company and Cos. D, E, and F of the Twentieth Engineers were on board. These units comprise the Sixth Battalion of the Twentieth which is a forestry regiment, not attached to the Thirty-second Division. It is one of the forestry regiments specially organized for work in France.

The Twentieth Engineers (foresters) is the largest regiment in the world, although only one battalion was on the Tuscania. The aggregate strength of the regiment is 17,000 officers and men. Some of the units are still in training in a camp near here. Col. W. A. Mitchell of the regular army commands the regiment and Henry S. Graves, chief forester of the United States Department of Agriculture, is lieutenant-colonel. Neither, however, was with the battalion on the Tuscania.

The work of the Twentieth Regiment, which was raised with the active co-operation of the American Forestry Association, is to cut timber in the French forests for military uses at the fighting front; for hospitals, Y.M.C.A. buildings and other purposes.

SURVIVORS.

Among those arriving at Fort Ellen, Islay, Scotland, were:

Second Lieutenant Frank L. Maker, Engineers.

Following belonged to Co. E, Sixth Battalion, One Hundred and Seventh Engineers.

First Lieutenant Schweissinger, Sergt. Harry A. Kelly, Corp. Howard E. Bullock, Corp. William A. Cherry, Privates Alva Bowman, C. Hazelett, William A. Hickring and Charles H. Insock.

Others arriving at Islay were: Privates Harry A. Keeler, Lloyd Ledbetter, James T. Moss, Walter Maczarek, David Foe, Edward B. Peterson, J. W. Redd, A. M. Roberts, Lee F. Terzia, Ralph Uphus, A. Van Driesche, Collman White, John S. Williams, Edward L. Anderson, Tom A. Ashby, Frank S. Broz, James Basye, Alexander M. Bush.

From the One Hundred and Seventh Supply Train: Private H. Kilest, One Hundred and Fifty-eighth Aero Squadron, Privates John B. Fleming and Edward F. Klingman.

WHAT YOU SHOULD EAT.

YOU face this question three times a day, every day of your life. If you are a woman, and the head of a home, you must decided it for the whole family. It is one of the most important questions in the world. The Times today offers you a free copy of a new book that will help you greatly in deciding what you or your family should eat. This book classifies the ninety commonest articles of food into five classes. If you eat food from each class every day, your diet is just about properly balanced. Such knowledge is worth having, you will agree.

And that is only one of the many things you can learn from this valuable free book. For this is the new War Cook Book, which should be in every American home.

It explains the food situation. It shows you how to serve your country and yourself at the same time. It contains more than a score of new recipes. It suggests sample war menus. It is a handbook for practical patriots. It is issued by the United States Food Administration.

The Times will send you a copy free. Simply send your name and address, with a 2-cent stamp for postage, to the Los Angeles Times Information Bureau, Frederic J. Haskin, Director, Washington, D. C.

RICE MILLS TO PAY MORE FOR RAW CROP.

AGREEMENT EXPECTED TO MAKE CONSUMERS' COST TEN CENTS A POUND.

[BY A. P. NIGHT WIRE.]

SAN FRANCISCO, Feb. 7.—Through a voluntary agreement with United States Food Administration for California, rice millers of this State will pay growers 4 cents per pound for paddy rice, it was announced officially today, following a conference between the millers and Food Administration officials.

This marks an increase of about ½ cent a pound over previous offers, it was said, the new price being approximately that demanded by the growers, for whom the price concession was gained as a measure to insure a banner acreage this year.

On the basis of 4 cents to the grower the mills will be able to turn out rice to the wholesaler for 7 cents, thence to the retailer at 9 cents and to the consumer for 10 cents per pound, it was announced. Rice flour will be sold by the mills at 6 cents per pound.

California mills, it was announced, are prepared to take care of the present holdings left over from last year and adequately to care for the new crop.

Ralph P. Merritt, Federal Food Commissioner for California, will confer with leading rice growers at Sacramento, next Monday, and explain to them in detail what action has been taken to obtain a price for their output which would return a reasonable profit on the investment.

AMMONIA SHORTAGE MENACES ICE SUPPLY.

[BY A. P. NIGHT WIRE.]

WASHINGTON, Feb. 7.—Possibilities of a serious ammonia shortage and a consequent curtailment of artificial ice manufacture next summer were suggested by the Food Administration tonight in reply to reports that production is ample. A statement dealing with the situation said:

"The government cannot give assurance that there will be a sufficient supply of ammonia, nor that the manufacture of the customary amount of artificial ice will be possible.

"There is danger of a serious shortage of ammonia and steps are being taken to have as large as possible a harvest of natural ice to meet any possible shortage of artificial ice."

They Make You Feel Good.

The pleasant purgative effect experienced after taking Chamberlain's Tablets and the healthy condition of body and mind to which they contribute, makes one feel that living is worth while.—[Advertisement.

AMERICA WILL SEE HER ARMIES PARADE.

BAKER PERMITS APPEARANCE IN REVIEWS IN CITIES NEAR CAMPS.

[BY A. P. NIGHT WIRE.]

WASHINGTON, Feb. 7.—Troops of the regular, National Guard and National Army divisions will be made available for parades or reviews in towns or cities near their training centers to the fullest possible extent, under an order issued today by Secretary Baker. Division and other commanders are directed to grant such requests from municipal officials wherever military necessity will permit.

The Secretary's memorandum, addressed to the Chief of Staff, said:

"Reports from the regular army, National Guard and National Army show the remarkable improvement which has been made in the physique, bearing and spirit of the men called to the colors.

"The country has a deep interest in its soldiers and is entitled to see them in their military organizations whenever an opportunity can be afforded without prejudice to their continuing instruction. I would, therefore, be glad to have you issue a general order to all commanders asking them to avail themselves of opportunities for reviews and parades in regiments and larger units in cities near their several camps. The commanders should be cautioned not to add an unnecessary burden to the railroad transportation facilities of the country by taking troops on railroad journeys; but whenever it can be otherwise arranged it is desirable."

Under the Secretray's order it is probable that the soldiers will be very extensively engaged in parade work on Washington's birthday.

BETTER HIGHWAYS AS WAR MEASURE ASKED

[BY A. P. NIGHT WIRE.]

ST. LOUIS, Feb. 7.—The American Road Builders' Association and the Good Roads Congress, with delegates here representing thirty-three States and the Province of Ontario, Can., closed their joint convention today with the adoption of a resolution calling for a nation-wide improvement of highways as a war measure.

A committee was appointed to confer with Director of Railroads McAdoo on the general subject of roads and also to urge upon him a definite statement of Federal policy concerning road maintenance and essential construction.

It was pointed out that had highways over the nation been in proper condition, they would have afforded immediate relief during periods of railroad congestion.

MORGAN TO SAVE COAL CLOSES GREENHOUSES.

[BY A. P. NIGHT WIRE.]

GLENCOVE (L. I.) Feb. 7.—J. P. Morgan has closed the extensive greenhouses on his estate at Peacock Point, near here, to aid in the conservation of coal. The thousands of valuable plants will be distributed among public conservatories or sent South, where they may continue their growth out of doors.

The Morgan greenhouses are among the largest and finest in the country.

THE TRIUMPH OF A GENIUS IS THE

Thomas A. Edison

Diamond Disc

PHONOGRAPH

Barker Bros. offer especially favorable facilities for your thoughtful listening to and inspection of the Edison and your selection of the model you desire. Comprehensive stocks; competent, interested service.

Free Recitals

—at Barkers' daily, to suit your pleasure. The Edison Diamond Disc is aptly called "The Phonograph with a Soul."

The $160 Model

—is a popular style. We would particularly call to your attention also the

Laboratory Model

(Pictured) This is a truly artistic instrument. Let us play your favorite records for you on a Laboratory Model Edison!

$265

Convenient Terms

Barker Bros
ESTABLISHED 1880

Largest Southwestern Phonograph and Record Dealers.

The House of COMPLETE and COMPETENT Home-Furnishing Service

Broadway, Between Seventh and Eighth

KILLING OF MEXICANS TO BE INVESTIGATED.

STATE DEPARTMENT INQUIRY INTO SECRET TEXAS AFFAIR.

[BY A. P. NIGHT WIRE.]

EL PASO, Feb. 7.—An investigation of the killing of fifteen Mexican citizens at Porvenir, Tex., forty miles northwest of Presidio, January 13, has been ordered by the State Department at Washington and is being made by the military stationed in the Big Bend district of Texas, where the killings occurred. This was asked for by Mexican Ambassador Ygnacio Bonillas.

According to a report made to Ambassador Bonillas by Consul Cosme Bengoeachea of Presidio, the fifteen men were taken from their homes by an armed posse and shot to death. The reason given was a suspicion that they had participated in the Brite ranch raid Christmas Day.

Details of the wholesale killing were sent direct to Washington and were only received by the Mexican consulate here today. Every effort apparently was made in the Big Bend district, to suppress news of the killings, which was unknown to officials here until today.

BRITISH RAID POST AND TAKE PRISONERS.

[BY ATLANTIC CABLE AND A. P.]

LONDON, Feb. 7.—The official report from Field Marshal Haig's headquarters in France reads:

"Early this morning our troops raided a German post southeast of Queant, killing or taking prisoner several of the garrison. A hostile raiding party that attempted to approach our lines west of La Bassee was successfully repulsed. The enemy's artillery was active this afternoon in the neighborhood of Levarguier, northwest of St. Quentin and east of Monchy le Preux."

SWEDEN CONTINUES PARLEY FOR SUPPLIES.

[BY A. P. NIGHT WIRE.]

WASHINGTON, Feb. 7.—The Swedish Legation is to continue the negotiations which have been conducted here with the War Trade Board by the Swedish economic mission, the active work being in the hands of J. Allan Miller.

A provisional agreement for exports to Sweden has been signed and efforts now are being made to perfect a permanent agreement. It was said today that an understanding practically had been reached regarding use of Swedish tonnage in return for commodities to be supplied by this country.

WELL KNOWN FAMOUS

SCOTCH WOOLEN MILLS

Concludes GIGANTIC WOOLEN PURCHASE

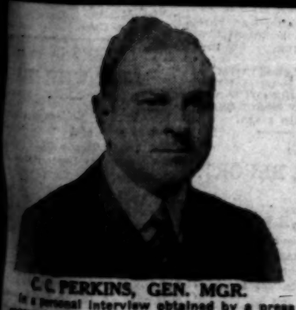

C. C. PERKINS, GEN. MGR.

In a personal interview obtained by a press representative, Mr. C. C. Perkins, who is the general manager of this famous tailoring organization, formerly of Mississippi and scion of one of the most prominent Southern families of that good old Southern State, whose antecedents took an active part in many desperate engagements during the Civil War, serving as officers in the cavalry division under old General Joe Wheeler, in the Army of Northern Virginia and prominently identified with the political affairs of the South since the days of reconstruction in giving his views on the future commercial possibilities of Los Angeles, stated that he appreciated the commercial situation up from every angle, noting the vast population already assembled here, and which is bound to increase, in connection with the general congenial surroundings and unequaled climatic conditions and being fully alive to opportunities when they present themselves, I am backing my opinion with hard cash already having heavily invested that Los Angeles is destined to become the greatest metropolitan city west of Chicago. The splendid opportunities that Southern California presents is simply astonishing. Having never visited California previous to our opening the Scotch Woolen Mills, this tailoring organization I am affiliated with as general manager and sole Southern California representative, I must admit that upon my arrival here I fell an easy victim to the alluring wiles of Southern California, a delightful fate that has overtaken thousands of others and bound to overtake thousands of more unsuspecting wanderers, who will, without a doubt, become easy prey to Southern California's restless allurements. The contagious and lavish enthusiasm felt and displayed by Mr. Perkins relative to the future prosperity of God's country, as Southern California is termed by him, is simply marvelous and many of optimism and the gloome scurrying in every direction. With such men to boost Los Angeles among their Eastern friends it won't be many years before Los Angeles will be proudly boasting a million population. Best wishes are extended Mr. Perkins and the tailoring organization he represents and it will behoove the public to be on the alert and avail themselves of the generous offer as made by the Scotch Woolen Mills. Mr. Perkins wishes to caution the public to be wary of any designing competitor who will display price cards imitating the advertised sale price of the Scotch Woolen Mills in an attempt to deceive the public. To be absolutely certain you see the name of the Scotch Woolen Mills in full before entering into the wrong establishment by mistake and becoming cognizant of said mistake after leaving and paying deposit on suit ordered, if desiring a refund of said deposit and such demand is not received and complied with, the Scotch Woolen Mills will deem it a favor if the matter is reported to us instantly and steps will be immediately taken to recover your money by the institution of civil and criminal proceedings and will be vigorously prosecuted to the full extent of the law at our expense.

GENTLEMEN—Hardly any necessity of delving into details relative to the unquestioned reputation for integrity and reliability of the well-known SCOTCH WOOLEN MILLS, the world's foremost tailoring organization, and only too well known throughout every principal city in the country, and a standard of tailoring, that has practically given us an international reputation, a reputation that has always been unanimously conceded by every tailoring institution in the country.

This is the second advertised sale we have ever held during our entire commercial career in the City of Los Angeles. We are not compelled through necessity or lack of business to advertise, as our personal permanent following is numbered into the thousands, which, following was established, and accomplished, by our method of fair dealing and an established unquestioned reputation for integrity and reliability. We wish to assure the public that when the SCOTCH WOOLEN MILLS issues a statement that statement can be relied upon absolutely as our reputation is practically an international one. No doubt the public is fully aware of the fact that the name of the SCOTCH WOOLEN MILLS is known throughout every part of the civilized world, where the English language is spoken, a name that signifies the largest tailoring organization in the world.

An explanation to men of intelligence and business in particular relative to the power of and what spot cash will do is not necessary, suffice it to say that spot cash finally concluded at practically our own price, a magnificent selection of foreign and American fabrics. The circumstances attending this tremendous SPOT CASH WOOLEN PURCHASE enables us to give our host of friends, and the public in general, the greatest, and most bona fide high-class tailoring values ever offered by a reliable tailoring institution, which otherwise, and under ordinary conditions, we maintain would be absolutely impossible.

$30, $32.50, $35
Suit or Overcoat
To Order DURING SALE ONLY
$19.50

Gentlemen—This grade of fabrics has previous to this sale of ours been sold and made up regularly for not less than and from **$30, $32.50** and **$35,** but owing to the bedrock, spot-cash price, and mainly for advertising purposes, we will make to your own individual measure, during sale only, a handsome and strictly high-class hand custom-tailored SUIT OR OVERCOAT at our advertised sale price during sale for $19.50 the same standard of high-grade tailoring will be installed in your garments as though you had paid the original selling price of $30, $32.50 and $35 without detracting in the slightest degree from our usual high-grade standard of tailoring.

These garments will be tailored by expert tailors of the highest standing who have been affiliated with us for years. An inferior grade of tailoring never has and never will be tolerated for an instant by the SCOTCH WOOLEN MILLS, as an inferior grade of tailoring would endanger our reputation, which we must uphold and guard at whatever cost. If there is any dissatisfaction on the part of any gentleman upon the completion of their suit or overcoat, your money will be refunded upon request, or we'll deem it a pleasure, if agreeable and preferable to you, to remeasure you for an entire new suit or overcoat, whichever you prefer. Those are the principles this great tailoring organization has been founded on and which has finally spelled our success. Furthermore, we wish to emphasize particularly that this institution is a TYPICAL AMERICAN INSTITUTION, CONDUCTED BY AMERICANS THROUGHOUT, AND BASED ON AMERICAN IDEALS AND PRINCIPLES, or to be more explicit, we are catering to AMERICANS, AND THOSE WHO HAVE DELARED THEIR INTENTIONS ONLY, COUNTERFEIT MONEY IS NOT WANTED.

This sale will commence today, Friday, and will continue in force for one week only. Doors open 8 a.m. sharp. Open evenings until 9 oclock during sale. Open Saturday evenings until 10 p.m.

Gentlemen, 28 of these suit lengths contain sufficient material that will insure an EXTRA PAIR OF TROUSERS, which means that the first 28 gentlemen availing themselves of this advertised sale will receive in conjunction with the suit ordered AN EXTRA PAIR OF TROUSERS FREE OF CHARGE out of the same identical material as the suit you order. Bear distinctly in mind that these extra trousers are limited to above specified number only, as the balance of the fabrics are individual suit lengths, only. These fabrics must actually be seen and examined to be thoroughly appreciated.

SCOTCH WOOLEN MILLS
433 SOUTH MAIN STREET
ROSSLYN HOTEL ANNEX BUILDING

Those we are catering to are extended a cordial invitation to visit our establishment and examine these fabrics at your own leisure. True American courtesy which is naturally due all gentlemen, ladies included, will be extended regardless of whether you place an order or not, as we fully appreciate the fact that courtesy is the foremost predominating essential of all commercial institutions, the lack of which essential no institution can exist much less accomplish their success.

Baseball, Boxing, Tennis, Bowling—Sporting News from Camp Kearny and Balboa Pa

Squared Circle.

DOWNEY COMES BACK AND WINS FROM EAGAN.

Gives Ring Rival no Chance to Put Over Haymaking Wallop.

[BY DIRECT WIRE—EXCLUSIVE DISPATCH.]

MILWAUKEE, Feb. 7.—The standing in the fight league between Bryan Downey of Chicago, and Joe Eagan of Milwaukee, now stands fifty-fifty. After losing to the local mauler less than five weeks ago, Downey came back with an unexpected burst of speed tonight and revised the verdict, winning as he pleased by fully avoiding Eagan's heralded Kayo. This "win" gave the Jones stable an even split on the night, for a few minutes before Sailor Friedman, Downey's stablemate lost by a shade to Johnny Schauer of St. Paul.

Downey won because he gave Eagan no chance to set himself for his haymaking wallop. He was on top of the puncher every second of the battle and wrestled with him and punched with him, never backing up, so that Eagan could sink in that bacon winner. Seventy seconds before the last round was over Eagan did shoot over a left that hit Downey high on the jaw. He wobbled a bit, but before Eagan could follow up his advantage, the bell rang, ending the mill.

Seven of the ten rounds went to Downey by one-sided margin, two were even and Eagan won one, the third, when he chased Downey around the ring and succeeded in landing a couple of wicked hooks. However, Downey was careful and during this jamboree he never dropped his right hand so that his chin could be reached. Unlike the last scrap, Downey fought toe to toe with Eagan and although some of his friends got heart failure because of this rough style of going, he proved able to take care of himself in any style of going.

Starting off it was evident that Downey wasn't going to let Eagan put one over on him as he did in their last fight and lead him into a trap and an oper'ng for his left hook. In that fight, just one wallop turned the tide of the encounter and turned what was supposed to be a winning fight for Downey into a losing one. Tonight Eagan, try as he might, couldn't find an opening although he cut the wind many a time with punches that carried dynamite.

Right at the getaway Downey came mighty near closing Eagan's career with a knockout, for Eagan backed into a neutral corner, left his chin uncovered, and quick as a flash Downey slipped in a right cross that shook up the local battler from head to foot. From then on, with the lone exception of the third round, Downey dealt out a lot of punishment with a choppy left and a right uppercut which he used in clinches. He roughed it when Eagan got frisky with his shoulders and proved to be the better man at anything Eagan attempted.

Your Outing Apparel

Suits in corduroy, Fustian, Bedford Cord and Duck materials—tailored to fit the same as wool clothing. The styles are in keeping with the requirements for outing wear.

$6 to $15

Outing and Work Trousers

Khaki, Corduroy and Whipcord

$2 to $5

Riding Breeches

Splendid values in corduroy, khaki, and wool. (Khaki with single or double seat.)

$3 to $7.50

Desmond's
Spring Near Sixth

PROMISE FANCY CASABA CHASING.

With Occidental meeting Redlands at Redlands, and the Pomona Sagehens traveling to Whittier for a fracas with the Whittier Poets, the conference basketball season will hit its stride tomorrow night. The Oxy Tigers are particularly anxious over the Redlands encounter since if they fall before the onslaught of the Uplanders their title aspirations may go a glimmering. Pomona and Whittier are closely matched and should put up a fancy brand of casaba chasing.

RAILROAD ORDERS HIT FISHING HARD.

The elaborate and extensive programme of fish-hatching and distributing work built up in the waters of the State during the last thirty-five years by the Fish and Game Commission is threatened most seriously by the Federal order withdrawing all free transportation over the railroads, just promulgated by the Secretary of the Treasury.

The Fish and Game Commission's two fish-distributing cars, and all its special messengers, screen, dam and fishway inspectors, in short, all its hatchery employees, for years have been transported free by the railroads of the State. The aggregate cost of this work, if it had to be paid for, would exhaust the revenues raised by licensing anglers, which now support all fish-cultural efforts since the former appropriation was withdrawn. Fish and Game Commissioner Conrotte stated yesterday that the saving to the State through free transportation of eggs, fish and employees, hauling of cars, etc., had enabled the hatcheries to be operated much more extensively than otherwise they could have been.

Representations have been made to Secretary McAdoo, showing that the State distributions of fish do not interfere with war preparations, as the bulk of the fish-plantings are forwarded during the summer when traffic, both freight and passenger, is at its lightest, besides the work has a very distinct war value in increasing the supply of fish for food.

REDLANDS WINS CROSS-COUNTRY.

BEAUMONT HIGH SCHOOL IS BEATEN IN RACE OF TWO MILES.

[LOCAL CORRESPONDENCE.]

REDLANDS, Feb. 7.—The crack runners of Redlands High School defeated the Beaumont High School cross-country team in a two-mile cross-country race here today. The Redlands men made the distance, which was from the High School track to the University track, in 10m. 39s. The time of the Beaumont runners was 10m. 42s.

Knowlton of Redlands finished first, Strang of Redlands third, Neely fifth, Beckham sixth and Matthews eighth.

Coach Daniels has arranged for a dual meet to be held at Chaffey Friday between Redlands and Chaffey.

LAST NIGHT'S BILLIARDS.

Jake Schaefer last night defeated Koji Ymada, the Champion cue artist of Japan, 350 to 241 at 18.2 balk line billiards. The play took place at Wright's billiard parlors, No. 631 South Spring. Schaefer's highest run was 106 and his opponent's 86. Tonight Chick Wright and Ymada play at Wright's.

MOTOR CAR DEALERS ASSOCIATION DIRECTORY

BUICK—HOWARD AUTO CO., 1323 So. Flower St. Home 60009. Main 9040.

CADILLAC "8"—DON LEE. 12th and Main Sts. Phones: Main 8763; 60339.

CHALMERS—HUPMOBILE—Greer-Robbins Co., Twelfth and Flower Streets. Broadway 5410; A1187.

INTRODUCING C-FRED AND HIS NEW WELL KNOWN CAFE MANAGER

WARD McFADDEN

GUS VORNDAM

GREETS YOU AT THE DOOR

ALL STAR ENTERTAINING FEATURES

HARLOW'S CAFE

3RD AND SPRING

DANCE AT HARLOW'S COUNTRY CLUB WATTS

$10 WATCHES MONTGOMERY BROS. Jewelers 4th and Broadway

Eisner's Winter Sale of Tailoring Now in Progress

—a chance to Save on quality merchandise.

Eisner & Co. Tailors

536 S. Spring St.

One Store Only

Baseball.

FISHER MAY TAKE SEALS.

Mique is Giving the Matter Serious Thought.

Will be Whole Boss if He Gets the Club.

Dear Old Hen Berry is the Patient Waiter.

[BY DIRECT WIRE—EXCLUSIVE DISPATCH.]

SAN FRANCISCO BUREAU OF THE TIMES, Feb. 7.—The well-known winter sport of selling the Seals is still in full swing, and Hen Berry is still waiting, like Patience on a monument, for some one to come along and show him some dough.

The latest angle brings in the name of Mique Fisher. Fisher loves baseball and he has already shown that he knows how to handle a ball club. If he took hold of the Seals it would be a ten strike for the league, for Mique is a popular fellow and a first-class business man.

He is always kidding, but if any one runs away with the idea that he does not watch his business closely and handle it properly he has another guess coming. A man like Fisher would pump some life into the league, and it is a copper-rivated cinch that he would have a good ball club and run it on business lines.

Mique did not think much about the matter when it was first broached to him, for it takes a ton of money to swing the deal. But later he gave it serious thought, and if the terms are right, he may step out and interest men who have money, to go in with him.

"If I take the Seals it will be with the understanding that I will have entire control," he said yesterday, "and I know the fans of this city will come back to the game. I would like nothing better than to get back into baseball, and things may shape around so that I can."

Mike had a corking team in Tacoma in the Coast League, and he picked most of his men right off the lots, too. He knows the playing and business ends of the game as well as any man around here, and as a publicity getter he has all the club owners in this league looking like dear mates.

CLASSY PLAY IN PINEHURST GOLF.

[BY DIRECT WIRE—EXCLUSIVE DISPATCH.]

PINEHURST (N. C.) Feb. 7.—Mrs. Dorothy Campbell Hurd, of Pittsburgh, and Mrs. J. D. Armstrong, of Buffalo, came through the semi-finals here today in the woman's St. Valentine golf tournament. They will meet in the finals tomorrow.

Mrs. Hurd, medalist in the qualifying round, defeated Miss Pauline Starrett, of New York, 9 and 7 today, and Mrs. Armstrong beat Mrs. J. D. Chapman of Greenwich, 2 and 1.

KRONE'S BOXERS TO FIGHT IN AUSTRALIA.

[BY DIRECT WIRE—EXCLUSIVE DISPATCH.]

CHICAGO BUREAU OF THE TIMES, Feb. 7.—Doc Krone today closed with Snowy Baker, the Australian boxing promoter to take a string of boxers to the Antipodes in June. Krone has signed with Snowy for his heavyweight "Masked Marvel," to take part in five bouts. Also for Spike Kelly for five bouts and a banton and a lightweight. Krone will leave for Australia with his string in June.

NEWSBOYS STAGE BOXING TONIGHT.

The Newsboys' Club will give a boxing show at Jack Doyle's arena tonight. The little fellows furnish lots of thrills and their bouts are making a big hit with the fans. No admission is charged.

The bouts are lined up as follows: Sammy Annenberg vs. Mex Martinez; Kid Chili vs. Pete Brinkoff; Frankie Earne vs. Freddie Meyers; Eddie O'Keefe vs. Teddy Macey; Kid Bagrall vs. Kid Potnick; Kid Tuffy vs. Al Moore. Battling Savage will tangle with Earl Mohan in a two-round comedy bout.

MAISEL LIKELY TO BECOME A DODGER.

[BY DIRECT WIRE—EXCLUSIVE DISPATCH.]

NEW YORK BUREAU OF THE TIMES, Feb. 7.—Fritz Maisel, the Yankee infielder, may not have to play for the Browne after all. Manager Robinson of the Brooklyn Nationals is after the services of Maisel. He has been trying for some time to get him for the Dodgers. As Manager Jones of the Browns has plenty of infield talent available for this season Robinson stands a good chance of getting him.

ANGLERS MAKE BIG HAUL OF ALBACORE.

Judge Bickford of Missoula, Mont., W. A. Clark, Jr., L. J. Christopher and H. C. Rice returned yesterday from a three-days fishing trip to Santa Catalina Island. They landed nine albacore, one weighing forty-nine and a half pounds, just a half pound of winning the Tuna Club gold button, two weighing forty-six pounds, one weighing forty pounds and five, weighing between thirty-five and forty pounds. They report that albacore are plentiful and running to large sizes. This catch is the largest made for many weeks.

RUSSELL DISCHARGED FROM CAMP PIKE.

[BY A. P. NIGHT WIRE.]

LITTLE ROCK (Ark.) Feb. 7.—The discharge of Frankie Russell, New Orleans lightweight, as boxing instructor at Camp Pike, was announced today. It resulted from Russell's arrest by the military police, following a fist fight between the pugilist and a member of the military police at a Little Rock dance hall.

Keen.

DE ORO FALLS BEHIND RIVAL.

Young Master has His Turn with the Cue.

Three Cushion Title is in the Balance.

Kieckhefer Leads Champ the Second Night.

[BY DIRECT WIRE—EXCLUSIVE DISPATCH.]

CHICAGO BUREAU OF THE TIMES, Feb. 7.—Overcoming a deficit of eight points incurred in the first block, Augie Kieckhefer of Chicago caught and passed Champion DeOro tonight in their match for the world's three-cushion title and now is leading 100 to 95. It was the young master's turn, and in a finely fought block he counted 58 points, while the old master, battling gamely as ever, totaled 45. The block went 71 innings, DeOro notching high run of seven, while Kieckhefer had a six for high.

The match did not run as smoothly as on the preceding night as in the twentieth inning, when Kieckhefer's ball rolled to the bed, Referee Semple announced a point, and although DeOro made no verbal protest he showed plainly he was dissatisfied with the decision. Again in the last inning, when Kieckhefer was getting ready to shoot with his cuff over the second object ball, DeOro claimed a foul, but this the referee refused to allow. Kieckhefer went around the table for his fifty-seventh point and went out on his next shot. DeOro spent several minutes expressing his disapproval to near-by spectators.

M'LEAN GETS TWO OF THREE RACES.

[BY DIRECT WIRE—EXCLUSIVE DISPATCH.]

SARANAC LAKE (N. Y.) Feb. 7.—Bobby McLean, of Chicago, cleaned up two of the three races on the card today in the two-day match against Edmund Lamy, of Saranac Lake, for the world's championship. McLean won the 220-yard dash and the one mile pursuit. Lamy got the two-mile pursuit. McLean's condition appeared to be the better of the two men. McLean also had confidence and declared he will skate the distance of 440 yards, half mile pursuit and three mile pursuit. In the 220-yard event today Lamy drew the pole and led for about fifty feet when McLean caught up with him. McLean passed Lamy on the back stretch, and led the Saranac Lake skater by thirty feet at the finish. Time, 29 s.

In the one mile pursuit McLean gained a quarter of a lap early in the race and Lamy was not able to overcome the lead.

WISCONSIN STARS ON TORPEDOED SHIP.

[BY DIRECT WIRE—EXCLUSIVE DISPATCH.]

MADISON (Wis.) Feb. 7.—Two members of the University of Wisconsin football teams during the last two seasons are known to have been on the transport Tuscania. It is definitely known that Ralph M. Scott, formerly of La Crosse, left tackle, on the 1917 varsity team, was on the boat, for he wrote a letter to T. R. Jones, chairman of the athletic department just before sailing. There is some uncertainty regarding another, Ben Sivyer, of Milwaukee, left end on the team, but it is believed that he, too, was on board the ship.

Robert M. Wiley of Appleton, who starred on the freshman team a year ago, was on the boat and it is possible that "Moose" Gardner, of Ashland, track and football star at the university and Roland Jacobson, of Billings, were also on board the vessel.

SIGNING UMPIRES FOR NEXT SEASON.

[BY DIRECT WIRE—EXCLUSIVE DISPATCH.]

CHICAGO BUREAU OF THE TIMES, Feb. 7.—Thomas J. Hickey, president of the American Association, has begun lining up a staff of umpires for the 1918 season. He has signed Robert Hart of Springfield, Mass., who has been in the International League for the last four seasons.

GUS CHRISTIE TO GO AGAINST MISKE.

[BY DIRECT WIRE—EXCLUSIVE DISPATCH.]

DULUTH (Minn.) Feb. 7.—Gus Christie of Milwaukee will go in the main bout against Billy Miske of St. Paul at Superior, Wis., on February 15, it was announced by club matchmakers here today.

SOX FIRST BASEMAN GOES UNDER KNIFE.

[BY DIRECT WIRE—EXCLUSIVE DISPATCH.]

CHICAGO BUREAU OF THE TIMES, Feb. 7.—"Chick" Gandil, White Sox first baseman, today submitted to an operation on his nose which was declared to be successful. The big first sacker, who helped the Sox win the two flags last year, declared he expected to enjoy the banner season of his career in 1918.

ISHII RECEIVED BY JAPANESE EMPEROR.

[BY PACIFIC CABLE AND A. P.]

TOKIO, Feb. 7.—Viscount Ishii was received in audience by the Emperor today at the winter palace in Hayama and relieved of office as special imperial Ambassador, the rank conferred on him as head of the Japanese mission to the United States. He received a message from the throne saying:

"You fulfilled to my entire satisfaction this important mission upon which I sent you to the United States. The excellent work which you have carried out meets with my full approval. I deeply appreciate your labor."

Ready.

BALBOA PARK QUINTETTE PLANS CONQUERING TRIP.

Invincibles Leave Monday to Play Series with Best Coast Teams.

[SPECIAL CORRESPONDENCE.]

NAVAL TRAINING STATION (San Diego) Feb. 7.—The basketball team of the naval training station at Balboa Park has become restless. The germ of travel has entered the players' systems. They have become tired of beating the local squads, having defeated every team in this vicinity by overwhelming scores, and will leave Monday morning in an attempt to gain other honors and establish a reputation for the team.

The squad, under the direction of Ensign J. S. Conover, athletic officer of the station, expects to remain away about five weeks, during which time games with the foremost college and club fives will be played. The first stop will be made at San Francisco, where the team will tackle the Mare Island and Olympic Club teams. While in San Francisco the team will clash with the strong Stanford University and University of California teams. From San Francisco the team will go to Portland by boat, where they will meet the Multnomah Athletic Club team. From Portland the sailors will turn south and will tangle with the University of Oregon at Eugene, the Oregon Agricultural College at Corvallis and Willamette University at Salem, the Oregon capital.

Following the games played in Oregon the team will meet the strong Washington State College, University of Idaho and Whitman College. They will also battle with the University of Washington, and will play the Camp Lewis team two games at American Lake.

THE NOTABLES.

The boys will not stop at any other points along the Coast after these games and will return to San Diego by boat. Ensign Conover is attempting to arrange a series of games at Los Angeles immediately after the trip north and hopes he can book games with the Los Angeles Athletic Club and the Submarine Base.

The Balboa team is one of the strongest teams that has ever performed in San Diego and has defeated every team played this season by large scores. The Y.M.C.A. team, composed of the best players of the city, was humbled Wednesday night by the sailors by the overwhelming score of 54 to 18. The Jackies displayed considerable team work and plenty of fight throughout the contest, never faltering once.

The five is composed of some notable basketball players of not only the Pacific Coast, but of the entire West. Captain Ginder played guard for the University of Washington freshman team last season and was a strong candidate for the varsity but was not permitted to play because of the rule barring freshmen. Before entering college Captain Ginder was a member of the Stevenson High School team, which twice won the Washington State championship during the four years that Ginder was a member.

PLAY CENTER.

N. Skousen who plays center for the team is one of the best players that has ever played in this city. He has not a very long record, but since he joined the forces of the naval training station he has established a record that will be hard to beat. He was in his senior year when he joined the service and coaches of basketball who have seen him play say that he has a wonderful future. He was a member of the Mesa High School in Arizona, which won the Arizona State championship last year. He also received a place on the All-Arizona State high school team.

There are several other stars in the line-up, including L. F. Collver who played with the Newport High School team of Oregon last season. A. J. Marty was a member of the Whittier High School team which captured the California State championship in 1916 and 1917. J. A. Hazelrigg earned himself a place on the All-State team of Arkansas last year and was pronounced by critics who saw him in action as one of the best high school players of Hot Springs. E. W. Copeland was a member of the Washington State College team last season and was given a position on the Northwestern All-Star team at the close of the season. M. Gold was a member of the Los Angeles Athletic Club team last season. C. C. Grey completed his fourth year as a member of the University of Idaho team last year and also earned a place on the Northwestern five at the close of the season. P. C Davis gained his early experience as a member of the Fillmore High School team. R. A. Brackenbury was a member of the University of Arizona last season and was awarded a place on the All-Southwestern team as a guard.

From such a collection of star performers there is no wonder than an excellent team has been chosen and it is the belief of Ensign Conover that the team will gain a country-wide reputation during the next two months.

BAPTIST FRESHIES TAKE TRACK MEET.

[LOCAL CORRESPONDENCE.]

REDLANDS, Feb. 7.—The freshmen of the University of Redlands won the inter-class track meet by the narrow margin of 2 points, the sophomores crowding the first year men close. The results were as follows:

Mile run—Chadwick (sophomore,) Untereiner (sophomore.)

High hurdles—Yount (freshman,) Holt (senior.)

Low hurdles—Kilby (freshman,) Waterman (sophomore.)

440-yard dash—Kilby (freshman,) Sawyer (sophomore.)

Broad jump—Yount (freshman,) Holt (senior.)

Shot put—Wilson (sophomore,) Dye (freshman.)

Pole vault—Powell (sophomore,) Yount (freshman.)

100-yard dash—Kilby (freshman,) Holt (senior,) Sawyer (sophomore.)

Discus — Wilson (sophomore,) Yount (freshman,) Smith (freshman.)

Two-mile run—Untereiner (sophomore,) Richards (freshman,) Blowers (sophomore.)

220-yard dash—Kilby (freshman,) Wilson (sophomore,) Hemenway, (sophomore.)

High jump—Holt and Yount tied; Untereiner and Wiese tied for third.

880-yard dash—Hemenway and Sawyer tied for first; Sickle, third.

MIDDIES VANQUISH HOSPITAL QUINTETTE.

GRAY AND SKOUSEN OF WINNERS SHOOT TWELVE BASKETS.

[SPECIAL CORRESPONDENCE.]

NAVAL TRAINING STATION (San Diego) Feb. 7. — The naval training station basketball team easily defeated the One Hundred and Fifty-ninth Field Hospital team, 54 to 18, at the Balboa Park Wednesday. Gray and Skousen did most of the work for the winners and between them they shot twelve baskets.

The line-up was as follows:

Navy — Gray and Collver, forwards; Skousen, center; Copeland and Ginder, guards.

One Hundred and Fifthy-ninth—Clawson and Williams, forwards; Young, center; Paul and Staten, guards.

LASWELL MUST STOP PLAYING HANDBALL.

That Maynard Laswell must withdraw from handball competition until the close of the basketball season was the mandate given out yesterday afternoon by the L.A.A.C. casaba committee. The powers that be figure that Laswell has impaired his basket-shooting efficiency by trying to batter the front end out of the club handball courts.

GIVE CONTRACT FOR COMMUTERS' COURTS.

A contract for the immediate construction of the tennis courts at Los Angeles High School was signed this week. Work will begin at once, and the courts will be completed within thirty days. Two of the best asphalt tennis courts in Southern California are promised the Commuters.

STRAPHANGERS IN SECOND TRACK MEET.

The L. A. High and U.S.C. freshman track squads will unlimber their janky limbs in a practice meet on Bovard Field this afternoon. To date the freshmen have been vanquished by both Lincoln and Polytechnic, and consequently regard today's engagement as an excellent opportunity to come back with a bang. L. A. High nosed out a spectacular victory over Long Beach Saturday, the result of the meet hanging on the relay.

The school has lots of good material out for the team this year, and under the training of "Billiken" Whitte ought to bring the bacon home for the Blue and White team.

SPRINTER QUITS COLLEGE, REPORT.

The lair of the Oxy Tigers was buzzing with gossip yesterday over the rumor that "Speed" Norwood, sensational sprint man, has left school. Norwood has not shown up at the Eagle Rock institution for several days, and could not be located yesterday to affirm or deny the report that his rah-rah days are at an end. Several months ago the blond sprinter embarked upon the seas of matrimony.

GLENDALE STEPS INTO FLAG HONORS.

Glendale High stepped into the pennant honors of the Central League yesterday afternoon with a 21-15 win over South Pasadena, runner-up for the top rung of the ladder. Brown and Hummell were the star players of the Glendale quintette, while Louie Foley refereed in big-time style. This victory gives Coach McHayhurst's Glendale casaba hurlers a place in the semi-finals for the southern title.

CLAY COURT MEET OPENS TOMORROW.

The grand opening of the Hotel Leighton tennis tournament is scheduled for tomorrow afternoon with a record number of entrants in the competition. Cups have been put up for the winners in the men's and women's singles and doubles events, which carry with them the clay court titles of the Southland.

CHAMP GOES EAST.

Art Kaiser, the Class B handball champion of the L.A.A.C., left yesterday for Chicago, to enter into business with his father, while J. W. Allen, full-back of the Mercury soccer team, leaves next week for the aviation camp at Atlanta, Ga.

HANDBALL BATTLES.

Two snappy championship class handball battles are slated for the doubles tourney play at the L.A.A.C. Sunday morning. The team of Elkeles and Allen will come up against Cochrane and Giffen, while Nest and Welton will try to take the measure of Dick Retzer and "Swat" Goodwin.

SIGNS WITH L.A.A.C.

"Zip" Perry, former Poly High star in the 220 and 440 yard events, signed with the L.A.A.C. track squad yesterday afternoon. Perry created quite a sensation during his sojourn in prep ranks.

On the Links.

GRAND FORKS GOLFER W

Takes Cup in the Golf Tourney.

Rudolph Kuhn of Chi Consolation Victor.

Meeting at the Seal Close Today.

[BY DIRECT WIRE—EXCLUSIVE DISPATCH.]

SAN DIEGO, Feb. 7.—The annual golf tournament for the Hotel del Coronado handicap at Coronado today, with a winner. Mr. Booker, from Grand Forks, N. D., Dr. Scott E. Watson of C up and 5 to play, at the hole. The winner was given hole handicap over Dr. W won the trophy in 1913.

Mr. Booker has been the golf tournaments for the past five years, several times been returned some of the events.

R. Spittal, of Erie, Pa., winner of the prize following the cup final ing Gordon Prentice, dolph Kuhn of Chi consolation cup flight ing L. Chamberlain, 3 and

The tournament will tomorrow's play.

STRAPHANGERS S BASEBALL PR

Practically all men athletics at L. A. Hig out for baseball this Van Patton has started this season so as to pe chine that will go th son without defeat veterans are left for team. They are: and Woodward. The who look good are: man, Hellman, Ed and Kuhns.

Yesterday afternoo fer, of the Angels, to the candidates. how to keep in train team has no field to The men chase the hills near the school grand time ploughing dust.

A.A.U. CASABITES BATTLE TO

Play in the A.A.U. League is slated to and tomorrow, with games scheduled. encounters: pound division, pound division, Los Angeles Y.M.C.A. at Polytechnic; Class A, unlimited at Los Angeles Y.M.C.A. Poly Night School at Reserve at Alhambra.

Saturday night, L.A.A.C. at Submarine division, Coast Submarine Base.

OXY TIGERS IN TR MEET WITH MA

Occidental College's wonders will make their debut on Patterson Field Boon with Vic Digel's ing chasing them oval. Since the meet exclusively a practice Donahue of the Tigers to give out a score, but petition is assured since will be privileged to run ineligible for intercollegiate Carlos Fremont, registered 9:8 seconds in tisfaction of the day, that the fractions will be veteran accuracy.

BOXING MATCHES FIRE-POLICE

Official applications ha to the city authorities sion to hold the Southern boxing championships L.A.A.C. March 7 and 8. match of the tournament scrap between boxers of the fire and police Two hundred dollars will into the pension fund of ment represented by the glove artist of this event.

DONAHUE CHALL KEPPEN AT HA

Jim Donahue, star athlete, has taken exception claim of Keppie Keppen Class Z handball title at the Yesterday Donahue posted lenge to Keppen which the wily Irishman was not The match will be played week.

CASTING TOURNEY.

The Southern California Reel Club will hold its casting tournament at Long Sunday morning. The first will be called at 10 o'clock sharp.

BOWLING NEW

The Peoples Wholesale Co. team of California Leagues on its home alleys, bowled in new form, and piled for the enviable total of their home alleys. Mackenzie was high man with a total of 208 for the three games. The scores:

MACKENZIE			
Hemewell	164	161	161
Fay	161	161	161
Young	161	161	161
Ehlert	161	161	161
Waller	161	161	161
Totals	808	805	805

MACKENZIE			
Adams	161	161	161
Evans	161	161	161
Gleason	161	161	161
Fulgham	161	161	161
Mackenzie	208	208	208
Totals	852	852	852

...the home, similar to this, ...which we advertised last ...sold for $2500, was sold to ...Mrs. Gertrude N. Carter, ...formerly of Chicago, for

$2500 CASH

You can have this home (shown here) for

$2600

Small Payment Down

$25 a Month—

If bought this week

Built-in beds
Two dressing closets with mirrors
Hoosier Kitchen Cabinet.

Built-in desk, book cases, beautiful buffet, etc.
Hardwood floors.
Every little furniture needed

d Balboa Par...

...TE TRIP.

...Series

On the Links.

GRAND FORKS GOLFER WI...

Takes Cup in the Co... Golf Tourney.

Rudolph Kuhn of Chica... Consolation Victor.

Meeting at the Seaside Close Today.

[BY DIRECT WIRE—EXCLUSIVE ...]

SAN DIEGO, Feb. 7.—Play in the annual golf tournament for the tet del Coronado handicap cup at Coronado today, with G. ... er winner. Mr. Booker, w... from Grand Forks, N. D., w... Dr. Scott E. Watson of Cor... up and 6 to play, at the thi... hole. The winner was given ... hole handicap over Dr. Wh... won the trophy in 1912.

Mr. Booker has partici... the golf tournaments at C... for the past five years, and ... eral times been returned ... some of the events.

R. Bptial, of Erie, Pa., ... winner of the prize in ... following the cup flight, ... ing Gordon Prentice, ... dolph Kuhn of Chicago ... consolation cup flight prize ... ing L. Chamberlain, 3 and 1.

The tournament will ... tomorrow's play.

STRAPHANGERS STA... BASEBALL PRAC...

Practically all men ... athletics at L. A. High ... out for baseball this year. ... Van Patten has started his ... this season so as to perfect ... chine that will go through ... son without defeat. Only ... veterans are left for the ... team. They are: Stewart ... and Woodward. The new ... who look good are: Frank ... man, Hellman, Ed Kendall, ... and Kuhns.

Yesterday afternoon Wide... fer, of the Angels, gave a lit... to the candidates. He told ... how to keep in training. As ... team has no field to practi... The men chase the balls all o... hills near the school and ... grand time ploughing through ... dust.

A.A.U. CASABITES BATTLE TO...

Play in the A.A.U. ... League is slated to continue ... and tomorrow, with a ... games scheduled. Here is a ... the encounters: Friday night, ... pound division, Alhambra at ... Los Angeles Y.M.C.A. at U.S.C. ... pound division, Long Beach Y.M.C.A. at Polytechnic; Glendale at W... Class A, unlimited division, ... at Los Angeles Y.M.C.A. ... Poly Night School at U.S.C. ... Reserve at Alhambra.

Saturday night, 115-pound ... A.A.U. at Submarine Base, ... limited division, Coast Artil... Submarine Base.

OXY TIGERS IN TRAC... MEET WITH MAN...

Occidental College's ... wonders will make their ... debut on Patterson Field ... noon with Vic Digda's Man... tisans chasing them around ... oval. Since the meet will ... clusively a practice affair ... Donahue of the Tigers pro... to give out a score, but ... petition is assured since the ... will be privileged to use per... ineligible for interscholastic ... Carlos Fremont Brandenb... volunteered his services to ... statician of the day and ... that the fractions will be ... veteran accuracy.

BOXING MATCHES ... FIRE-POLICE ...

Official application has ... to the city authorities for ... sion to hold the Southern ... boxing championships ... L.A.A.C., March 7 and 8. ... match of the tournament ... scrap between boxers ... the fire and police ... Two hundred dollars will ... into the pension fund of the ... ment represented by the ... gives artist of this event.

DONAHUE CHALL... KEPPEN AT HAND...

Jim Donahue, star all-... lete, has taken exception ... claim of Kewpie Keppen ... Class Z handball title at the L... Yesterday Donahue passed a ... lenge to Keppen which ... the wily Irishman was out ... The match will be played ... week.

CASTING TOURNEY.

The Southern California ... Reel Club will hold its first ... ing tournament at Lincoln ... Sunday morning. The first ... to be called at 10 o'clock a.m. ...

BOWLING NEWS.

...

Menaced.

FLOOD CONTROL PLANS SNAGGED.

...ial District may Bar Right of Way.

...nel Passes Through the Largest Plants.

...erce Chamber Opposed to Reprisal Methods.

[LOCAL CORRESPONDENCE.]

LONG BEACH, Feb. 7.—Accord... to the tentative route surveyed ... the course of the proposed flood ... channel to run through the ... south harbor industrial dis... from the Dominguez trestle to ... it will be necessary to cut ... the point of the Fairchild-Gil... Shores contracting company ... to remove in its entirety the ... Company's establish... now turning out governments ... with the big storehouse of ... Southern California Edison ... and remove practically all ... the plants of the Long Beach ... Door Company and Union ... company, as well as several ... laundry and two clothes... establishments.

The hare came to light this aft... following the completion of ... part of the Los Angeles county ... preliminary survey.

CHIEF OBSTACLE.

All of the structures mentioned lie ... the bed of the proposed 750-foot ... and must be removed be... the ninety flood control plank ... is carried out, according to the ... arrangements. The biggest ... now confronting those be... the flood control movement is ... securing of rights of way ... the property involved. The ... Long Beach will co-operate ... city officials in this work.

Boards of the Long Beach ... of Commerce today placed ... on record as opposed to ... the proposed war against ... following the conclusion ... Secretary Lyan Ballard was ... to notify the Chamber of ... of the United States that ... final examination is opposed to ... national warfare proposition ... by this national body. In a ... motion the chambers ... throughout the country. The direc... were of the opinion that those ... the adverse commercial reprisals ... Germany after the war be... that it would force German ... merchants to overturn the auto... agreement, but that ... in unanimous is offset by the ... declaration in the President of the ... that said embargo is entirely ...

The ... will in these hearings be... by the State Railroad Commission ... Friday and Saturday. The ... of the Seaside Park Prop... Owners' Association for im... transportation service will ... before Friday morning at the ... The hearing of E. ... application for per... a State line between ... Beach and Whittier will be ... the City Hall Friday after... The third hearing will occur ... afternoon on A. B. Wat... application to make certain ... with the jitney line be... Long Beach and Santa Ana.

...Park Ranch now open. ...reservations. Phone Pomona ...—[Advertisement.

DUAL CELEBRATION.

Azusa Man has Ninety-third Birthday and Sixty-first Wedding Anniversary.

[LOCAL CORRESPONDENCE.]

AZUSA, Feb. 7.—A double anniversary for the oldest man in Azusa was held at the home of H. A. Williams yesterday. Mr. Williams has reached his ninety-third birthday and is still active in the conduct of his grocery store, the first started in this city. Although somewhat feeble, he spends a part of every day in his store and keeps in close touch with its business.

At the same time he celebrated, with his wife, their sixty-first wedding anniversary. This event is one of interest to a large circle of relatives and friends each year, taking on the nature of a public reception, as scores stop at the little store to offer good wishes.

It is the aged man's proud boast that for seventy-one years, ever since his majority, he has voted the Democratic ticket, and every State and national election finds him keenly interested in questions and candidates.

NAMES OF DRAFT MEN HANDED TO SHERIFF.

[LOCAL CORRESPONDENCE.]

FULLERTON, Feb. 7.—The local exemption board has sent the names of thirty-two men to Sheriff Jackson at Santa Ana, and has asked him to round them up. These men have failed to file questionnaires with the board and have been entered as deserters. Nearly all the men are Mexicans, and seventeen of them give Los Alamitos as their postoffice address. The names of the seventeen from Los Alamitos are Frederico Lomos, Jesus Martinez, Bastila Villacenor, Amado Lopez, Josef Rambout, Sylvester Balza, Jose Castro, Frederico Gonzales, Cosme Martinez, Vacillo Mesa, Pablo Cortez, John A. Gare, Benesildo Espinosa, Guadalupe Acosta, Jose Reyes, Clarence D. Brokaw, Lynn G. Merrill. The others are Angus McGilvray, San Antonio Bandero, Louis Ortiz, Dunisio Acosta and Pedro Vaca of Westminster; Andres Alvares, Fredrico Martinez and Jose Lopez of Huntington Beach; Eucarinacho Duarte and Chino Rendu of Talbert; Isami Kumamoto, Santa Ana; Frank E. Van Patton, Anaheim; Eulogio Mendis, Brea; Joseph E. Fargon, Fullerton; Petranilo Hernandes, Seal Beach.

Silver Peak Ranch now open. Table reservations. Phone Pomona 902x1.—[Advertisement.

MEETING CALLED OFF.

[LOCAL CORRESPONDENCE.]

SANTA MONICA, Feb. 7.—The big Francis J. Heney-for-Governor mass meeting that was to have taken place on the Ocean Park Plaza on Saturday evening, as the opening gun of the Heney campaign, was today called off. Advices from Chicago to the effect that Heney would not be a candidate, is the reason, according to Mayor S. L. Berkley, who said that nothing more would be done locally until definite word comes from Mr. Heney.

BOOTLEGGER FINED.

[LOCAL CORRESPONDENCE.]

SAN LUIS OBISPO, Feb. 7.—Today in Superior Court Dave Greening, indicted by the grand jury for selling liquor in dry territory, San Miguel, last September, and who changed his plea from not guilty to that of guilty, hoping to get probation, was fined $250 and sentenced to 120 days in the County Jail.

"DRYS" OBJECT TO "WET" SIGN.

Insist on Removal of Billboard Urging the Use of Beer.

[LOCAL CORRESPONDENCE.]

SANTA MONICA, Feb. 7.—Because a large and florid beer sign, "Put Eastside Inside at the Seaside," stares all visitors in the face who gaze through the periscope in the camera obscura in the top floor of the Chamber of Commerce Building, the residents of this city, a dry town since January 1, are agitating for its removal.

J. H. Freese, secretary of the chamber, suggests that the City Commissioners appropriate a sum to pay the brewery interests for removing the sign and place a "Stay in Santa Monica" slogan in its place, but bone-dry advocates object strenuously to turning any money into the hands of the brewers for any purpose.

STOCKMEN APPEAL.

Ask Federal Government to Open All Reserves to Cattle for Grazing in Order to Save Herds.

[LOCAL CORRESPONDENCE.]

PORTERVILLE, Feb. 7.—At a meeting of stockmen from all parts of Tulare county, held at the call of the Food Administration, resolutions were adopted calling on the Federal government to immediately throw open for grazing purposes all parks and tourist reserves in the Sierra Mountains. These pastures, the resolutions point out, will furnish sufficient forage to care for cattle in all parts of the valley which now face starvation on ranges which are suffering from drought.

Through a local committee of stockmen and by co-operation with the Food Administration and Forest service, lists are to be published daily of all available pasturage in this and adjoining States, and arrangements are to be made co-operatively for the transportation of stock should continued dry weather make such a step necessary to save the herds.

CLAREMONT HOLDS BIG MASS MEETING.

[LOCAL CORRESPONDENCE.]

CLAREMONT, Feb. 7.—One of the largest patriotic mass meetings of the year was held in the Claremont church Thursday evening. The meeting was called by J. H. Dennet, local chairman of the War Savings and Thrift Committee.

Mrs. E. H. Sanford spoke on French relief and Red Cross work; other speakers of prominence included Rev. A. B. MacLeod, pastor of the Claremont Church; Profs. F. P. Brackett and George R. Sumner of Pomona College, and E. H. Bowen of Pomona.

Musical numbers were given by Miss Harriet Pasmore and Miss Eleanor Lee, contraltos, with Walter A. Allen at the organ. The Claremont band was in attendance and rendered patriotic selections at various times during the evening.

"Think of Pierpont Inn, Ventura."—[Advertisement.

UNIQUE APPRAISAL PLAN IS ADOPTED.

[LOCAL CORRESPONDENCE.]

RIVERSIDE, Feb. 7.—At an enthusiastic meeting of the Riverside Realty and Insurance Board last night, an interesting experiment was inaugurated with a view to arriving at an appraisal of six well-known business properties. The average of the figures submitted by those present tallied closely with the appraisals made by a committee named by the Board of Supervisors three years ago to assess all the property of the county. The danger of making appraisals for citrus properties too low was dwelt upon, and it was suggested by some of the members that an independent board appraisal be formed, to whom all doubtful values could be referred.

Plans were considered by the board for making the most of the State and national movement for the "Buy a home" campaign, which is scheduled for the months of March and April.

President Glenn A. Schaefer announced the appointment of the following committees for the current year:

Arbitration, R. Beithner, C. H. Brouss, G. E. Dole, J. Vanda Grift; Finance, Charles E. Johnson, W. T. Dinsmore, J. Harvey Ellis; Publicity, F. J. Bohr, S. W. Tate, E. V. Bean; Membership, C. C. Pond, Percy A. Powell, F. M. Lindsley; Programme, A. S. Mead, J. S. Wagner, F. D. Troth.

OPENING GUN FIRED IN VENICE CAMPAIGN.

PROTECTIVE LEAGUE TOSSES HAT INTO THE MUNICIPAL ELECTION RING.

[LOCAL CORRESPONDENCE.]

VENICE, Feb. 7.—The first guns in the campaign preceding the general municipal election of April 1 were fired today by the Venice Protective League. This organization indorses candidates with the recommendation that when the next Board of Trustees takes office that its members be paid a salary of $75 a month. The Trustees are now getting only $5 a week.

Mayor Rutherford B. Harris and Trustee Edward S. Hill are indorsed for re-election to the board. Of the other imcumbents, Trustee Edward A. Gerety has two years more to run, but neither Trustee William O. Lutz or Trustee Alfred F. McDonald are given the approval of the league.

Thomas H. Hanna, an unsuccessful candidate for City Clerk at the recall election on November 27, last, who ran independently, now receives the support of the league. The other candidate put forward by the organization for Trustee is John Stean, who has had no previous experience in Venice politics. He is a large property owner here and the proprietor of the Castaneda apartments on Rose avenue.

Another skirmish spring in Venice politics today was the dismissal of Frank Benedict from the superintendency of the street cleaning department, which will now come under the supervision of City Engineer Walter F. Crawford. Benedict, Capt. Jack Reynolds, the former Chief of Police, who was dismissed just before the last election, will be witnesses in the case now pending against Trustee Gerety for alleged soliciting of a bribe.

PIER SETTLES WHEN SUPPORTS COLLAPSE.

POUNDING TIMBERS WEAKEN CONCRETE PILING—WILL BE REPAIRED AT ONCE.

[LOCAL CORRESPONDENCE.]

SANTA MONICA, Feb. 7.—Santa Monica's $150,000 municipal pier is today minus one of its massive reinforced concrete supports. Early in the forenoon the big pillar collapsed and as a result that portion of the pier in the immediate vicinity has sunk anywhere from ten inches to a foot. The support was about fifty feet from the end of the structure and immediately beneath the restrooms on the south side of the pier.

Commissioner William H. Carter of the Board of Public Works immediately ordered the settled portion of the pier roped off and put a gang of men at work effecting temporary repairs. Owing to the fact that the pier is built of concrete, considerable doubt was expressed as to the feasibility of raising the settled portion to the original level. The Commissioner is of the opinion that floating timbers, hurled against the structure in rough weather, weakened the pillar so that it eventually collapsed.

CONTRACTS LET FOR NEW HIGHWAY UNIT.

[LOCAL CORRESPONDENCE.]

VISALIA, Feb. 7.—Contracts have been signed up between the Board of Supervisors and road builders for the construction of the last 22.5 miles of the county highway system, which when completed will give Tulare county more than 200 miles of concrete roads in addition to the seventy miles of State highway.

Divisions let were: Woodlake-Elderwood and Lindsay-South divisions to J. E. Caldwell of Sacramento; and the Lindsay-Tulare division to the Shaffer Construction Company of Los Angeles.

Concrete work on the Porterville-Visalia and Porterville-Richgrove units of 30 per cent. completed and surfacing of the section from Strathmore to Porterville is now in progress.

WATER COMPANY SUED FOR DAMAGES.

[LOCAL CORRESPONDENCE.]

RIVERSIDE, Feb. 7.—Suit has been commenced against the Temescal Water Company by the El Cerrito Ranch Company for damages in the amount of $25,000, alleged to have been suffered as the result of a dam at Lee Lake, in the Temescal Canyon, in January, 1916. The hearing of the case is expected to occupy several weeks in the Superior Court. Counsel for the defense are Oscar Lowaler of Los Angeles and George R. Freemon of Corona, while the plaintiff is represented by Purington & Adair of this city and Walter S. Clayson of Corona.

The News From South of Tehachepi's Top.

FIREMEN TO AID FREE-WOOL FUND.

HALF THE PROCEEDS OF BALL TO BE DONATED TO ARMY AND NAVY LEAGUE.

[LOCAL CORRESPONDENCE.]

PASADENA, Feb. 7.—April Fools' night will be celebrated by the firemen's ball, an annual social event in Pasadena which this year promises to excel all events of the past with the announcement made by the Firemen's Relief Association that the proceeds are to be shared equally with the free-wool fund of the Army and Navy League.

Capt. Theodore Skallerud of the Villa-street engine-house also announced that as far as refreshments were concerned the guests would have to Hooverize, but that food would be amply replaced by a new feature which he called "fire extinguisher punch service."

FIREMEN KNIT.

For the past three months the firemen have been busy knitting for the Army and Navy League, their wool being furnished by Mrs. Robert L. Gifford. It was the unanimous sentiment of their relief association that they could do a bigger "bit" by adding to the free-wool fund. Mrs. Harrison Gray Drummond is heading the list of patronesses for the affair with Mrs. Gifford.

On the Dance Committee with Capt. Skallerud is Assistant Chief L. A. Holmes and Firemen Marion Secrest, William Woobig and Thomas Mowe. They promise to make the ball of genuine interest.

At the headquarters of the Army and Navy League the offer of the firemen met with increased appreciation because of the temporary suspension of free-wool distribution, the funds for the purpose having been depleted. The league is serving tea at its headquarters, the proceeds being converted to the free-wool fund.

HEIR TO FORTUNE.

After earning a precarious living behind a dry goods counter for years, H. J. Kendall yesterday received word that he was about to have a $230,000 estate in Kendlethorp, Eng., settled upon him by the courts. The estate has been in the courts since the death of Mr. Kendall's parents many years ago, when it went to one of his two older brothers. On his death it passed to the second brother, who went with the British army into China and mysteriously dropped out of communication. Recently he was declared legally dead by the English courts and the estate passes into the hands of the younger brother.

Just arrived from China, an important consignment of old embroideries, snuff bottles, pendants, of amethyst, rose crystal and jade. Also a line of Chinese rugs in small sizes, at Nathan Bentz & Co., 213 West Fourth street, Los Angeles, Cal.—[Advertisement.

Chinese antiques and art objects, silks, coats, embroideries, Grace Nicholson's Famous Pasadena Shop, 46 North Los Robles avenue, are regularly priced at less than you pay at auction. Call and see.—[Advertisement.

Hotel Vista del Arroyo, Pasadena. —[Advertisement.

REDLANDS AUTO DEALERS ORGANIZE.

[LOCAL CORRESPONDENCE.]

REDLANDS, Feb. 7.—The organization of the Redlands Auto Trades Association to be affiliated with the State association, has been effected with W. F. Stutt, of the firm of Stutt Bros., distributors for the Dodge cars in this county and Riverside county, as president; W. L. Thornguest, as vice-president; Harry Apgar, as treasurer, and Homer D. King, as secretary.

It is planned to have a banquet next week, at which time it is believed all the automobile dealers of the city and those in the allied industries will become members of the organization.

REALTY ACTIVE.

[LOCAL CORRESPONDENCE.]

COLTON, Feb. 7.—Two important real estate deals of the week were the disposal of the two-story home of Mr. and Mrs. C. A. McDonald to Mr. and Mrs. M. P. Cheney, and the bungalow of Mrs. C. W. Barker, now a resident of San Pedro, to H. C. Greenlove of San Bernardino. The Cheneys buy for a home, Mr. Greenlove for investment.

CASTORIA
For Infants and Children
In Use For Over 30 Years
Always bears the Signature of Chas. H. Fletcher

SPEAKS ON THRIFT.

[LOCAL CORRESPONDENCE.]

COLTON, Feb. 7.—Taking "Thrift" as her subject, Mrs. Grace Stanley, County Superintendent of Schools, addressed the students and faculty of the high school at the regular weekly assembly this morning. She explained why and how Americans as individuals would be called upon to give of their reserve strength in the present crisis. In conclusion she read Amelia Burr's war poem, "The Prayer." The Colton High School has an enrollment of 130 pupils and during the month that the thrift stamp campaign has been waged the school has averaged $1 a week per pupil.

SPECIAL WEEK-END MARKET BARGAINS FOR "TIMES" READERS

Drive on Cordials

Your favorite drink will be no more on April 1st. Save yourself that disappointment. STOCK UP NOW. ACT TODAY!

IMPORTED LIQUORS AND CORDIALS
No more of these at ANY PRICE after April 1st.
Splendid $2.00 Value. Order Now. Per Bottle... $1.50
Imported Ainsette, Imported White, Imported Green Creme de Menthe, also Creme Yvette.

WINES, LIQUORS, ETC., MUST GO AT ONCE

HUMPHREY TAYLOR CORDIALS
Better than the imported in many respects. Case of 12, $15.00.
6 bottles, same as assorted, $7.50. Choice of GETREIDE
KIMMEL—RUSSIAN KIMMEL—WHITE MENTHE—GREEN MENTHE—Per Bottle.... $1.50

BEER All Local brands, $1.25 per doz. (Empties to be returned)

The Sonoma Wine Company 551 So. Main St. Home 2256 Main 1233

PHONE YOUR ORDER Main 2256 Main 4443 F1233 We deliver

Store Open 7 to 6 Week Days. 7 to 11 Saturdays. WE DELIVER FREE ANY TIME.

Just Right Day or Night Drink
Bartlett Water
129-131 N. Main St. Established 1886.

THE SANITARY PUBLIC MARKET
There are thirty merchants in this Public Market who can serve you with the best the market affords at prices you can afford to pay.
Sugar at wholesale every day.

YOUNG'S MARKET CO. (Inc.)
U. S. FOOD ADM. LICENSE NO G-14534.
HAVE YOU ENLISTED IN THE ARMY OF SAVERS? BUY WAR SAVINGS STAMPS
For Sale at Our Office 638 South Broadway

SPECIALS—Feb. 9 to Feb. 16
Pot Roasts Fancy Steer Chuck Cuts 17c
Hamburger Steak 17c
Boiling Beef 15c
Potatoes, Fancy Stock, 11 lbs. 25c
Onions, Fancy White, 8 lbs. 25c
Apples, JONATHANS Economical Sizes 6 lbs. . . 25c

FREE DELIVERY.
638 S. Bdwy., 212-216 S. Spring
THESE MEAT SPECIALS ALSO AT
325 W. Fifth and Central & Gladys

Ralphs Grocery Co. Inc. Established 34 Years Sells for Less

Special Notice
On and after February 12th our residential stores will open at 7:30 a.m., and our downtown stores will open at 7:45 in the morning and close at 6:15 every night except Saturday.
U. S. Gov. License G-18574.

Special Values Friday and Saturday
PALACE MARKETS
611 So. Main—114 W. 6th St.

"German War Practices"

An official book of 96 pages has been issued in Washington under the title of "German War Practices."

A copy of this book will be sent free to any reader of The Times.

It sets forth the details of the system that has made Prussianism a word of reproach for generations to come.

It describes specific instances, individual cases, as well as broad policies such as that of Belgian deportation.

It is based on official sources; the archives of the State Department, German official proclamations, reports of American officials, as well as the field diaries of German soldiers.

It contains statements especially prepared by Herbert Hoover, Frederic C. Walcott and Vernon Kellogg.

To get a copy of this free book, fill in the attached coupon and mail with a two-cent stamp for return postage, to The Los Angeles Times Information Bureau, Frederic J. Haskin, Director, Washington, D. C.

THE LOS ANGELES TIMES INFORMATION BUREAU,
FREDERIC J. HASKIN, Director,
Washington, D. C.
Enclosed find a two-cent stamp, for which you will please send me, entirely free, "German War Practices."
Name .....
Street Address .....
City ..... State .....

...home, similar to this, ...we advertised last ...for $2500, was sold to ...Gertrude N. Carter, ...County of Chicago, for

$2500 CASH

...you can have this ...home (shown here) ...for

$2600

Small Payment Down
$25 a Month—
...bought this week

...built-in beds
...dressing
...chests with mirrors
...Hoosier Kitchen
Cabinet.

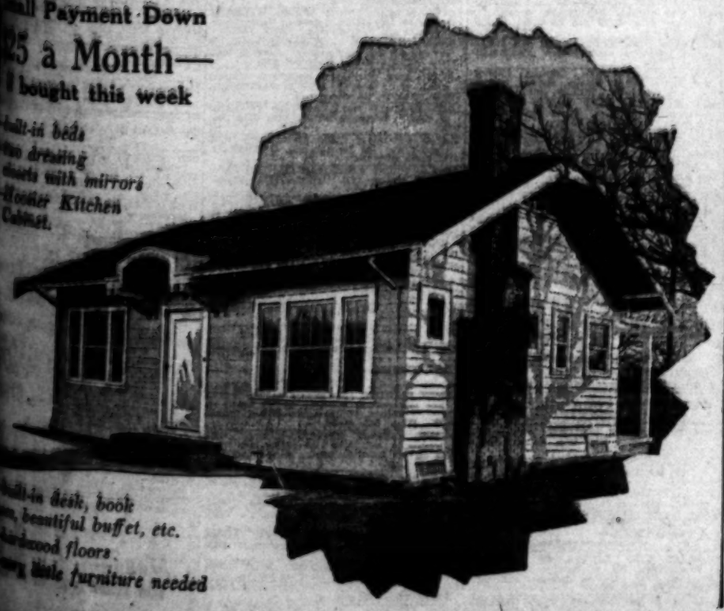

...built-in desk, book ...beautiful buffet, etc. ...hardwood floors ...little furniture needed

—the biggest bungalow bargain in Southern California

This beautiful little home is in the Colonial style. Interior is finished in the rich Italian brown with wall paper of very attractive design. Artistic fireplace. Pergola with cement floor at rear. Full bearing walnut trees on lot, lawn in. Located in beautiful Walnut Park, one block from 5-cent yellow car. For further information call Home 10521 or Main 9122 or see Mr. Wilson at Tract office between 10 a.m. and 5 p.m.

Go out with us or take Huntington Park car on Main street and get off at Walnut Park. Or drive south to Slauson Ave., east to Long Beach Blvd., then south a few blocks to Walnut Park. Kleinberger & Edwards, 205-207 H. W. Hellman Bldg., 4th and Spring.

Toll.

CHANNEL SHIP AND LINER VICTIMS OF SUBMARINES.

Cunarder Aurania, of Over 13,000 Tons, Torpedoed—All but Captain of Another Vessel Lost.

[BY ATLANTIC CABLE AND A. P.]

OTTAWA, Feb. 7.—A dispatch to Reuter's Limited, from London, dated February 6, says announcement of the sinking by the Germans of a channel passenger ship bound for a French port, was made in the House of Commons by H. J. McNamara, Undersecretary of the Admiralty, who said that of a crew of twenty, and twenty-five military and naval passengers aboard the vessel, fourteen and eighteen, respectively, were lost.

The Undersecretary also said the captain was the only survivor of twenty-five persons aboard a steamer from Ireland to Liverpool Bay, which also carried 400 head of cattle and 200 sheep.

The information was given in response to questions from a member of the House, who further asked whether a steamer had been sunk in Liverpool Bay January 26 with a loss of twelve lives, 156 cattle, 261 sheep and 739 pigs. Mr. McNamara admitted that the details of the cargo were as stated. He added that the percentage of losses of vessels making the voyage from Ireland to Britain was extremely small compared with the number of voyages.

AURANIA HIT.

[BY A. P. NIGHT WIRE.]

NEW YORK, Feb. 7.—The Cunard liner Aurania, 13,400 tons, was torpedoed by a German submarine within the last forty-eight hours while bound for the United States, it was learned from officials of the Cunard Line today.

Although badly damaged by the explosion, the ship was not sunk, and is believed to be making her way back to port with the assistance of government vessels, it was said. The ship carried but little cargo.

The Aurania is a sister ship of the Cunard liner Andania, sunk by a submarine last month. She was built in 1915 at Newcastle-on-Tyne, in the same yard where the Mauretania was constructed. The ship was 530 feet long, 65 beam, and had accommodations for 550 passengers in the cabin and 2000 steerage.

The Aurania made her first voyage to this port in April, 1917. She had not figured in the records of this port since that time.

There were thirteen or fourteen passengers aboard the Aurania when she was struck, it was stated at the offices of the Cunard Line. No additional particulars are yet available, it was said.

ALLAMANCE TORPEDOED.

[BY A. P. NIGHT WIRE.]

WASHINGTON, Feb. 7.—All members of the naval armed guard and all Americans of the crew were saved when the American steamer Allamance was torpedoed and sunk in the war zone last Tuesday. A State Department dispatch today said six foreigners among the crew were lost.

Official Reports.

TEUTONS LOSE FIFTY-SIX AIRMEN IN TWELVE DAYS.

Allied Aviators Prove Superiority Over Foes in Italian Fighting.

[BY ATLANTIC CABLE AND A. P.]

ROME, Feb. 7.—The official communication from headquarters today reads:

"From Stelvio to the sea there was slight artillery action. Some patrol encounters occurred between the Adige and the Brenta and there were a few aerial combats in which British aviators brought down an enemy machine.

"Caldiano and Bassano and again Treviso and Mester were bombed early yesterday morning by hostile aircraft, which, however, caused little damage, and few casualties. One of our airships last night reached the aviation ground at St. Gilocomo di Veglia, southeast of Vittorio, dropping a ton of high explosives.

"The number of hostile machines brought down from January 26 to yesterday by our and our allies' airmen, reached fifty-six."

GERMAN REPORTS.

[BY ATLANTIC CABLE AND A. P.]

BERLIN (via London) Feb. 7 (British Admiralty, per Wireless Press.)—The official communication from general headquarters today, says:

"Western theater: In the afternoon there was an artillery duel near the coast. Infantry detachments brought in prisoners as a result of an attack west of Zandvoorde and Zorafield engagements in Artois. In the evening the British artillery was again active on both sides of the Scarpe and west of Cambrai.

"A French attack in Champagne broke down. In the Meuse region, there was artillery activity throughout the day, supporting a successful reconnaissance southwest of Ornes.

"Elsewhere there was nothing of importance."

FRENCH STATEMENT.

[BY ATLANTIC CABLE AND A. P.]

PARIS, Feb. 7.—The War Office statement reads as follows:

"We repulsed at daybreak an enemy attempt against one of our small posts in the region north of Craonne.

"After the bombardment reported this morning on the right bank of the Meuse and in Alsace, the Germans carried out east of Samogneux as well as the north corner of the Bois de Fosses and on our lines south of Hartmanns Weilerkopf, three attacks which we repulsed, inflicting losses on the enemy and capturing material."

LONDON REPORT.

[BY ATLANTIC CABLE AND A. P.]

LONDON, Feb. 7.—"Liverpool troops carried out a successful raid last night east of Armentieres, capturing several prisoners and machine guns," says today's War Office report. "Our casualties were light.

"The hostile artillery has shown some activity southwest of Cambrai and south of Lens."

ARTILLERY ACTIVE.

[BY ATLANTIC CABLE AND A. P.]

PARIS, Feb. 7.—Heavy artillery fighting on the Aisne and Verdun fronts and in Alsace is reported in today's official communication. It follows:

"The artillery on both sides was particularly active on the front north of the Aisne, on the right bank of the Meuse, and in the vicinity of Hartmanns Weilerkopf. German detachments which attempted to approach small French posts in the region of Mortier wood were repulsed.

"In the Champagne the French carried out a successful raid on German trenches east of Teton. In Alsace the Germans made an ineffectual attempt to penetrate the French lines at two points near Banhols.

"Yesterday morning a German airplane was brought down by the fire of French anti-aircraft guns."

Foregoes Food.

(Continued from First Page.)

complaint on this score than a few weeks back.

TROOPS NEEDED.

Announcement that the British government has offered a million tons of shipping in transporting American troops is proof of the seriousness with which the authorities on this side regard the necessity of having American military help at the earliest possible moment.

To appreciate what turning over a million tons means it is necessary to understand the seriousness of the present economic situation in England. Although, as Sir Eric Geddes says, the submarine is being held, the world shortage in both shipping and food has brought about a situation which affects every man, woman and child, and even if no further ships are lost, conditions cannot improve materially until normal production is resumed.

Diversion of these million tons for the transport of American troops will materially reduce imports of food not only for England but also for France and Italy, which are now largely dependent upon her. This is proof that the leaders consider that the people are prepared to suffer further restrictions and privations in the expectation of realizing an earlier peace through the military assistance of America.

SPEED IS SLOGAN.

This is a strengthening sign of the increasing co-ordination of effort. Speed is the slogan of today. One of the keenest British critics remarked in the Times "Nobody's side is neutral." The quicker American troops get to France the quicker peace will come and that is the objective of everyone though there is a wide difference of opinion as to the methods to be used.

The increased number of raids on the western front indicate the time is fast approaching when the armies will be locked in another desperate battle for a decision. There is plenty of confidence on this side but no minimizing the seriousness of the situation.

Germany is expected to make frantic efforts to settle with Russia because delay there adds to uncertainty in the west. Politically and militarily things should begin to move rapidly by the end of this month.

HER DAUGHTER WAS SAVED FROM OPERATION

Mrs. Wells of Petersburg Tells How.

Petersburg, Va.—"For two years my daughter suffered from a weakness and pains in her right side; at times she was so bad she could not do any work. For two years she was attended by the best physicians here, and both agreed that she would have to be operated on. I suggested Lydia E. Pinkham's Vegetable Compound, and at first she refused to take it, but finally consented. From the very beginning it helped her, and now she is entirely well, and telling everybody how much good it has done her."—Mrs. W. D. Wells, 226 North Adams St., Petersburg, Va.

If every girl who suffers as Miss Wells did, or from irregularities, painful periods, backache, sideache, dragging down pains, inflammation or ulceration would only give this famous root and herb remedy a trial they would soon find relief from such suffering.

For special advice women are asked to write the Lydia E. Pinkham Medicine Co., Lynn, Mass. The result of forty years experience is at your service.

SEEKS HER SON.

Mrs. J. V. Clark of Salt Lake yesterday appealed to the police juvenile bureau, and Sergt. Leo Marden, to locate her son, Lewis Clark, whom, she says, came to Los Angeles from the northern city to enlist. She says she does not object to his enlistment, but would like to see him before he goes away.

BANKS' RESOURCES AT M'ADOO'S CALL.

[BY A. P. NIGHT WIRE.]

WASHINGTON, Feb. 7.—Wholehearted co-operation by banks and trust companies was pledged in thousands of telegrams which came today to Secretary McAdoo in response to his appeal to banks to appropriate one per cent. of the resources every two weeks for twenty weeks for purchase of certificates of indebtedness to be issued in preparation for the third Liberty Loan.

Some of the telegrams indicating the enthusiasm of the bankers were:

"You can have everything in our bank but the fixtures."

"Our resources are $1,890,000. Ten per cent. would be $190,000. We have this day set aside $200,000 subject to your call."

"Our resources are at your command. They will be of no use to us if Germany wins."

SALARIES INCREASED.

[LOCAL CORRESPONDENCE.]

PORTERVILLE, Feb. 6.—Recognition of the high cost of living was made officially by the City Council in the passage for first reading of an ordinance which increases about 20 per cent. the salaries of all the city officials with the exception of engine drivers of the fire department. Their salaries are to be raised to $90 per month, from $80 formerly paid.

Because of rapid increase in city business after the coming election in April two new offices will probably be authorized, collector for the city water department, and City Tax Collector.

Just say "MOTHER GOOSE" to the Grocery Clerk

HERE THEY ARE!

THE Cat and the Fiddle, The Old Woman who Lived in a Shoe, Humpty - Dumpty, Jack and Jill, Little Bo Peep, Tom-Tom the Piper's Son, Jack be Nimble, and dozens of others given away free to the children with Washington Crisps, New Process Corn Flakes.

Children all over the country today are playing this popular Mother Goose game with the beautiful colored cut-outs. Start your children today and they will be delighted with the toys and even more so with these New Process Corn Flakes, for they really are delicious and have always been the favorite with both children and grown-ups.

Washington CRISPS

(NEW PROCESS)

THE PERFECT TOASTED CORN FLAKES

Ridgways Tea for US

FOUR CUPS FOR A CENT

Satisfaction or money refunded

"Safe-Tea First"

COULTER DRY GOODS CO.

EXCLUSIVE LOS ANGELES AGENTS FOR

John S. Brown's Shamrock Linens | *St. Mary's Woolen Blankets* | *For 27 Years The Home of Perrin Gloves*

SEE DAILY ADVERTISEMENTS FOR OTHER ITEMS OF INTEREST.

Seventh Street at Olive

Classified Liners.

THINGS ON WHEELS— All Sorts.

Automobiles for Sale.

LATE MODEL DODGE ROADSTER, LIKE NEW, with enclosed top, new tires, one extra. 742 S. OLIVE ST. F5484, Main 6416.

BUICK LITTLE six TOURING, LIKE NEW, PERfect condition, sacrifice, $520. CONSOLIDATED REALTY BLDG. Monday, 60823, Bdwy. 6350. Cash or terms.

TO LET—ALCO TOURING CAR, 5-PASSENGER; excellent condition; good appearance and new tires; will rent for $100 per month. R. J. CREWES, Times Office.

WE HAVES A 1917 HUPMOBILE ROADSTER; CAR can't be told from new; very low payment down, balance easy. 306 W. PICO ST., near Hill st.

1917 PAIGE TOURING CAR, LIKE NEW; FIVE good tires; a snap. 742 S. OLIVE ST. F5484, Main 6416.

BY AN EARLY BIRD—

Telephone your Sunday ads to The Times Friday or early Saturday. PICO 700. 10891.

1917 BUP. 7-PASSENGER, THIS CAR IS JUST like new, being very slightly used; will sell at bargain; terms to responsible party. 760661.

NEW 1918 FORD TOURING CAR, UNUSED, IMmediate delivery. PHONE F2746.

$50 DOWN, $20 PER MONTH. DANDY LITTLE Ford roadster, 2906 E. FIRST ST.

FIVE ACRES, FRESNO, $1500. WANT BEST automobile for $1300 equity. 66045.

Automobiles for Exchange.

FOLLOWING CARS HAVE BEEN LEFT WITH us to exchange for clear real estate, trust deeds or automobiles: Packard, Hupmobile, Mercer, Maxwell, Cadillac, Cole, National, etc. See MR. PRATT, with JOHN T. DYE.

PICO ST.

FOR EXCHANGE—1-TON TRUCK, GOOD CONDItion, want light car, willing to pay difference. 1825½ S. FLOWER.

Automobile Repairing and Painting.

FIX YOUR CAR— 50c PER HOUR.

Guaranteed auto repairing of every description; machine work, welding, ignition. Try us. Terms free. N. A. S., 807 S. Figueroa. Phone 55401.

Automobile Tires.

FOR SALE—AT A SACRIFICE, TEN 30x3 PLAIN tread and ten 30x3 all weather tread Goodyear tires, two 37x5 all weather tread cord, two 36x4½ rib tread Goodyear tires. The above are all new. See W. G. LEARY, at PACIFIC PIPE & SUPPLY CO., 1002 Santa Fe ave.

THINGS ON WHEELS— All Sorts.

Automobiles Wanted.

WANTED—

Ten late model cars with electric starters and lights; will pay spot cash, no consignment. See MR. CADMAN, at 1066 S. Olive st., at the corner of 11th.

WANTED—AUTOMOBILE.

Will exchange tract deed $1250, due in 6 mos., secured by Hollywood Blvd. lot, for good, slightly used light 6 automobile. Phone OWNER, Hollywood 2199.

WANTED — ROADSTER FOR EQUITY IN ATtractive $7500 bungalow in southwest. Buick or Stutz preferred; will be home Saturday. 1055 W. 17TH ST. Or address K, box 437, TIMES SPRING ST. BRANCH.

WANTED — AUTOMOBILE, LATE MODEL, FOR $825 first mortgage on 20-acre ranch near Bakersfield; equipped with pumping plant; owners address L, box 522, TIMES SPRING ST. BRANCH.

AUTOMOBILES WANTED; WE ARE BADLY IN need of light cars and will pay highest market price for all light late model cars, in good condition. 115 W. 17TH ST.

WANTED — FOR CASH, DODGES, ROADSTERS and touring; Maxwells, Buicks, Hupmobiles, etc. JOHN T. DYE. 524 W. Pico st.

WANTED — AUTO; WILL TRADE TWO ACRES choice land, close to L. A., for 1916 or 1917 auto; may add cash for good machine. 322 STORY BLDG.

WANTED—LIGHT CARS FOR SPOT CASH, OLD side models. Cash waiting. Bring your keys. PETERSON'S, 1224 S. Main.

AUTO WANTED; HAVE ½ ACRE, CLEAR, AND $100 cash; want roadster or 5-passenger car; must be in good shape. Call OWNER, 63247.

WANTED—CAR TO STRIP, ANY MAKE, MUST be cheap, good chassis and engine; have equity in good half acre lot. SOUTH 4058.

WE PAY SPOT CASH FOR YOUR CAR. SEE US if you want to sell your car. Highest prices paid. 306 W. PICO ST., near Hill st.

HIGHEST CASH PRICES PAID FOR YOUR OLD automobile, in any condition, running or wrecked. Phones: SOUTH 1312, F4060.

WANTED—SMALL CAR, TOURING OR ROADster, prefer Ford. Phone MR. REYNOLDS, Bdwy. 5819.

WANTED—STUTZ ROADSTER, STATE YEAR OF make, and full particulars. Address N, box 220, TIMES OFFICE.

WANTED—1917 LIGHT TOURING CAR, LIKE new. Cash. Am not a dealer. 21379. WILSHIRE 1502.

WANTED—HIGHEST CASH PRICES PAID FOR your old automobiles in any condition; running or wrecked. Phone SOUTH 1312, F4060.

WANTED—TRUCK MEN. WE WILL FURnish 2 boxes $4; hauling contracts to parties who will buy new trucks from us. Contracts will earn $600 per month each. Parties must have $1000 cash with which to make new payment on truck; balance easy. Address Y, box 21, TIMES OFFICE.

FOR SALE—

BARGAINS.

USED CARS AND TRUCKS ALL CAPACITIES. RUBBER TIRED TRAILERS, ALL CAPACITIES.

WHITE AUTO CO.,

PICO 3080. 1917 N. ALAMEDA ST. MAIN 3080.

FOR SALE—VIM TRUCK, BUT SLIGHTLY USED; in perfect shape mechanically and in every way; equipped with large Goodyear cord tires, all in perfect condition; has flat stake body and driver's seat; has suited for all kinds of hauling; have had to purchase another truck of much larger carrying capacity; only reason for selling. Call for MR. BEN PALMER, 1215 S. Figueroa st., for inspection and demonstration.

FOR SALE—

Two new 4-hand 5-ton dump trucks in good condition. Recently overhauled. 1 Peerless and 1 Mack, with new Wisconsin motor. Will sell on reasonable terms.

R. C. MITCHELL COMPANY, Owners, Sixth Floor, Trust and Savings Bldg. Sixth at Spring. Bdwy. 972.

FOR SALE—

NEW MAXWELL ONE-TON TRUCK.

Can be seen at 246 W. Colorado st., Pasadena. Phone Pair Oaks 140.

Must be sold at once.

WILL SELL CHEAP, JEFFERY QUAD TRUCK, IN fine condition; this is the greatest bargain in trucks this season. At present located in Artesia. AUTOMOBILE FUNDING CO., 221 Maple st. Phone Home 10718.

TO LET—1½-TON PEERLESS TRUCK, FLAT stake body, 7x14 ft., capacity 3 tons. 7 tons, or contract. JOSEPH, CIGAR STAND, 318 S. Main. Bdwy. 5290—A6127.

FOR SALE—1½-TON MORELAND TRUCK, IN fine condition, with top, for cash or time to responsible party. Ask for MR. WILCOX at the Emporium, 632 S. Main st.

FOR SALE—OR RENT—TRAILERS ALL KINDS; new or second-hand. 2 or 4 wheels. All kinds truck parts, motors, transmissions, steering posts, axles, second-hand truck tires, etc. PIKE AUTO WORKS, 817 Central ave.

WANTED—TRUCK WORK, $1.50 HOUR UP.

Have 3 Mack trucks with 2x1 tracks, capacity 4 to 6 tons; short or long hauls. J. R. HARRIS, 115 W. 32nd PL. Home 29072.

FOR SALE—3 GOOD FORD TRUCKS. APPLY AT ALBERT COHN STORE NO. 2, Washington and Flower.

FOR SALE—1-TON MORELAND TRUCK WITH rack bed and seats, perfect condition, at a bargain. Apply 632 S. MAIN ST.

BARGAIN—1917 SATURN DUMP TRUCK, FIRST overhauled. $2700. 72008, WEST 6293. 1307 S. Norton ave.

For Hire—Automobiles.

FOR HIRE— CARS TO RENT, WITHOUT DRIVERS.

We have Buicks, Studebakers, Oaklands, Reidy, Dodges, Fords and other cars to rent to responsible parties by the hour, day, week or month. PHILLWELL CAR AND SUPPLY CO., 944 S. Grand. Phone 60297, Broadway 327.

FORDS FOR RENT WITHOUT DRIVERS—

PICO 1080. 116 W. SIXTH. HOME 11080

NINTH ST. RENTING AND SALES GARAGE.

TO LET—ALCO TOURING CAR, 5-PASSENGER; excellent condition, good appearance and new tires; will rent for $100 per month. R. J. CREWES, Times Office.

CHEAPEST AND MOST SATISFACTORY WAY TO rent. Buy a Ford, use them and for almost what it cost. Get our proposition. W. D. DUNHAM FORD AGENCY, 1250 W. 7th. Wil. 6217, A3268.

CHEAPEST AND MOST SATISFACTORY WAY TO rent. Buy a Ford, use them and for almost what it cost. Get our proposition. W. D. DUNHAM FORD AGENCY, 1250 W. 7th. Wil. 6217, A3268.

FOR HIRE—NEW 5-PASSENGER TOURING CAR, latest models and colors, disc wire wheels, cord tires, good driver. HEMING GARAGE, 54000.

CLASSY NEW CARS WITH COMPETENT DRIVers, $1.25 per hour. MACE AUTO SERVICE, 2072½ W. Pico. Phone 74179, West 4908.

LATE MODEL TOURING CARS, $1.25 PER HOUR. GEORGES AUTO LIVERY. WILSHIRE 2042. 55513.

FOR HIRE—"NEW" AUTOMOBILES, $1 HOUR. Phone 12778. If no answer CALL 22906.

BUICK SIX NEW TOURING CAR, $1.25 PER hour. San Diego, Santa Barbara, Riverside. 12255, PICO 619.

NEW 1918 MODEL 6-CYLINDER, 5 AND 7-passenger cars, $1.25 per hour up. MAIN 2297; 53760.

$1.25 HOUR, NEW MODEL BUICK SIX, 5-PASSenger, competent, careful driver. Phone LARGENT, 5966351.

UP-TO-DATE 5-PASSENGER DODGES, COMPEtent, careful drivers, country, pleasure, business trips; rates reasonable. MILLER, South 4380.

FORD, NEW 1918; RENT WITHOUT DRIVER, cheap by day or week. Phone DAVIS, F6251. 1111 Story Bldg., or Club Garage.

$1.25 HOUR UP. 8-CYLINDER OLDSMOBILE; careful driver. 21591. FRANK'S AUTO SERVICE.

FORDS—1918 ROADSTERS AND TOURING WITHout driver. WILSHIRE M. 1482, 622 S. Spring.

FOR HIRE — NEW DODGE, 5-PASSENGER CAR, $1 per hour; owner driving. PHONE 56594.

EASY RIDING, 5-CYL. CAR, CAREFUL DRIVER 4-pass., $1; 6-pass., $1.50. SOUTH 6077-W.

NEW 1918 BUICK 6, $1.25 PER HOUR, OWNER driving. Phone 72981, WILSHIRE 2984.

NEW FORDS, WITH OR WITHOUT DRIVER, DAY & NIGHT. FORD SERVICE, SOUTH 7158.

75C PER HOUR, '17 FORD, CAREFUL, EXPERienced driver, anywhere. SOUTH 1920.

$1 PER HOUR, OLDSMOBILE, OWNER DRIVES car. VERMONT 444.

FORDS FOR HIRE, IN A-1 CONDITION, WITHout driver, 970½ S. SPRING. A4169.

1918 FORD FOR RENT—HOUR, DAY, WEEK. Drive yourself. Days 22317, Nights, Sun. M.2276.

Electric Automobiles.

FOR SALE—RECTIFIER, CHARGE YOUR OWN car; lots of battery jars. 71414.

FOR SALE, EXCHANGE, WANTED Agricultural Implements and Vehicles.

FOR SALE—OFFICE FIXTURES, ONE AMERIcan cash register and office railing. 345 S. BROADWAY.

SEVERAL NEW AND SLIGHTLY-USED ENGINES. ARNOTT & CO., Implements, 112 S. Los Angeles st.

FOR SALE—USED RANCH TOOLS, PLOWS, HARrows, discs, mowers, rakes, windmills, tanks, pumps. DEMMITT, 120 N. Main.

ATTORNEYS— Counselors-at-Law.

CARLYLE WINN, LAWYER, 622 MERCHANTS Trust Bldg., 207 S. Broadway; consultation free, all cases; Estates, damages, real estate laws. Phone PICO 2885.

ALL LEGAL MATTERS ATTENDED. CONSULTAtion free. W. A. JENKINS, 906 Mason-Henry Bldg., Ninth and Spring.

THINGS ON WHEELS— All Sorts.

Automobiles Wanted.

WANTED—DODGE, MAXWELL OR CHEVROLET. Spot cash. JOHN OSBORNE, 1216 S. Main.

WANTED—TO BUY AUTOMOBILES IN ANY CONdition; highest cash prices paid. BOYLE 4041.

WANTED — BUICK, DODGE, HUP OR OLDSMObile; spot cash. MR. IRWIN, 1216 S. Main.

WANT 1917 OR 1918 FORD FOR CASH. ANGLIN, 1266 W. 7th. Wilshire 627; 52208.

WANTED—LATE MODEL FORD. WILL PAY highest price. 246 W. WASHINGTON.

WANTED—GOOD LATE MODEL FORD TOURING car, will pay cash. Telephone BOYLE 1462.

WILL BUY FOR CASH—

Ford, Maxwell, Dodge or Buick. 908 S. OLIVE.

WANTED—OLD AUTOMOBILES ANY CONDITION. Highest cash prices. 22907, SOUTH 3748.

Automobile Trucks.

FOR SALE—

2 LONG-TIME CONTRACTS, INCLUDING MOTOR TRUCKS THAT WILL NET PURCHASERS EACH ABOUT $500 PER MONTH; IF YOU CAN RAISE $1000 EITHER OF THESE CONTRACTS WILL BE TRANSFERRED WITHOUT COST, OR BONUS TO YOU. THE BALANCE OF THE TRUCK PURCHASE PRICE CAN BE PAID IN MONTHLY INSTALLMENTS. INVESTIGATE. ANDREW, BOX 133, TIMES OFFICE.

LIVE STOCK— For Sale, Exchange, Wanted. Horses, Mules, Cattle, Etc.

FOR SALE—WE HAVE 6 OR 7 RIGHT GOOD farm horses that we have replaced with auto trucks. We will tell you the truth about the horses and sell them for what they are worth to you. CITIZENS' TRUCK CO., 760 Turner st., corner of Vignes.

FOR SALE—CHOICE LOT OF BROOD SOWS with pigs, $15 up; also fine lot of pigs, fat hogs and shoats. Corner of Strawberry and Orange, HAWTHORNE.

FOR SALE—22 YOUNG MULES, YEARLINGS TO 4-year-olds; medium size; some broken to work; will sell reasonable. M. MESSER, R. F. D. 56, Bishop, Inyo county, Cal.

WANTED—WE PAY CASH FOR HOGS, ANY NUMber and kind considered. DURBIN & FORBES, Broadway 4570. 722 San Fernando Bldg., Los Angeles.

FOR SALE—THOROUGHBRED JERSEY COW, HAD first calf; quiet cow, cheap. OWNER, 601 Exchange Bldg. Main 4530, A4545.

WANTED—TEAM OF YOUNG, SOUND, BLOCKY mules for orchard work. Phone GLENDALE 46.

FOR SALE — GOOD POLAND CHINA BROOD sow, $30; White car to Nadeau, 7726 WHITSETT. Phone Tomlinson, South 498R.

WANTED—I PAY BIGGEST PRICES FOR COWS, bulls, calves. PICARD, 1706 Maple ave. S. 2172.

FOR SALE—4-YEAR-OLD STANDARD JACK, COLblack. J. A. SHEKEVES, Ontario, Cal.

WANTED—BEEF COWS, FRESH COWS, CALVES, hogs. S. 1518J. HANNON BROS., 1052 E. 20th.

WANTED—HORSES TO PASTURE, $1 GRASS, $5 month. Phone COMPTON 106.

POULTRY—POULTRY SUPPLIES For Sale, Exchange, Wanted.

FOR SALE—EARLY CHIX MAKE EARLY LAYers. We guarantee safe arrival of White Leghorn baby chix from heavy laying (Hogenson) strain. Circular free. THE PIONEER HATCHERY, Petaluma, Cal.

FOR SALE—BABY CHICK FEED, 4½ PER SACK and up; we also carry a full line of other poultry supplies; also deliveries. 1470 S. 40TH ST. South 311SR.

FOR SALE—BABY CHICKS, HATCHING EGGS, poultry, etc. PIONEER HATCHERY, 820 S. Spring st. F7682, Main 3853. Sales Yard, 815 S. Los Angeles st. F7687.

WANTED—POULTRY OF ALL KINDS. HIGHEST prices paid, and call for them anywhere. LOS ANGELES POULTRY EXCHANGE, 2213 Central ave. Phone South 5548.

WANTED—DELAYS ARE COSTLY— Telephone your Sunday ads to The Times Friday or early Saturday. PICO 700; 10891.

WANTED—PULLETS, HENS, RABBITS, PIGEONS. Vernon Poultry Co., 4825 S. Vermont. 24616.

Dogs and Dogs at Stud.

THE DOG SHOP—

CLASSY, GUARANTEED HEALTHY DOGS. THE EXCLUSIVE DOGGERY.

202 W. NINTH ST. BDWY. 7685.

AT STUD — BOSTON TERRIER, CLINTONIA Flash, A. K. C. 210002, grand sire Ch. Commodore Flash; fee $10. 1419 W. 20TH ST., Los Angeles.

FOR SALE—SACRIFICE SALE, PEDIGREED BOSton puppies and brood mares; I am leaving town. 512 W. 32ND ST.

WANTED—WIRE TO BUY BULL TERRIER, FEmale, about 8 months old. Apply to REDO & CO., 1200 L. A. Inv. Bldg.

FOR SALE—PEDIGREED AIREDALE DOG, male, year old. 1620 S. NEW HAMPSHIRE AVE.

FOR SALE—AIREDALE DOG, THOROUGHBRED. BOYLE 2264.

WANTED—I WANT TO BUY A FEMALE SETter. BOX 38, EBAL BEACH, CAL.

Rabbits Haves, Etc.

WANTED—ABOUT 25 BELGIAN HARE DOES, about one year old, bred to Flemish Giant sire; 3 Flemish Giant bucks. Address JAMES FREDRICKSON, Arcata, Humboldt Co., Cal.

GOATS— Milch, Etc.

FOR SALE—HIGH GRADE FAMILY MILCH GOAT, fresh Feb. 15; part Toggenburg; gives 3 qts. day. Apply between 8 a.m. and 12 o'clock. 2706 UNIVERSITY AVE., near Indiana.

EDUCATIONAL— Schools and Colleges.

FRENCH LADY OF EXCELLENT EDUCATION and refinement gives French lessons to ladies and children, also physical culture and solo dancing; wishes to accept position as daily governess. PHONE 557960.

FRENCH OR SPANISH LESSONS, CONVERSAtional method; rates $2 per mo., 2 lessons a week. MME. DE GUIENOT, 1223 Cuyas Hill. 59115.

LOS ANGELES CHIROPRACTIC COLLEGE, DR. CALE, Pres., 921 S. Hill. Main 3542—A5666.

DRESSMAKING— And Dressmakers.

BY DAY OR HOME, $1.75. SUITS AND COATS made over. Satisfaction; silk relined, $1. 967 ALBANY ST., off 9th. WE. 8452.

EXPERIENCED DRESSMAKER WOULD LIKE FEW more engagements by day or home; reasonable; satisfaction guaranteed. WEST 7822.

DRESSMAKER AND DESIGNER, OUT BY DAY. Call or address 535 CERES AVE.

WILL GIVE VOICE LESSONS IN EXCHANGE for dressmaking. box 162, TIMES OFFICE.

DRESSMAKING, FIT AND STYLE GUARANTEED, remodeling, $2.25 per day. VERMONT 652.

LOST, FOUND, STRAYED— And Stolen.

LOST—OUT OF AUTOMOBILE, SATURDAY EVENing, about 6:30, on Spring st., 2 suitcases. For the return of patent leather suitcases with contents, valued to me, "Philadelphia," reward of $100 will be given, and positively no questions asked. Return to OMAR THEATER, 528 S. Main st. J. WALSH.

LOST—LIBERAL REWARD FOR ANY INFORMAtion concerning loss of black-and white cameo brooch, set with diamonds, 2 bracelets and wrist watch, between same points between Friday a.m. and Monday night. Address A, box 100, TIMES OFFICE.

LOST—IF TWO SUITCASES AND CONTENTS taken from transfer outfit, on Broadway, Jan. 30, are returned at once to 2600 GORDON APTS. in front entrance, party will receive $25 and matter dropped. MRS. J. A. DONOVAN, MRS. M. R. HAND.

LOST—SATURDAY MORNING, BETWEEN 6TH and Hope, ladies' leather suitcase, containing ladies' and children's wearing apparel. $10 reward paid for return and no questions asked. Owner, JAMES MORRIS, 740 S. Los Angeles st.

LOST — ON HIGHWAY BETWEEN SANTA BARbara and Hollywood, extra tire, cover and rim, with lamp and license plate. Reward. GEO. R. LARIMER, 810 Baker-Detwiler Bldg. Phone Broadway 7460.

LOST—A DIAMOND BROOCH, WEDNESDAY, Feb. 6, going from 1215 S. Figueroa st. to 80 Magnolia, Long Beach. Liberal reward. MRS. WHEELER, 1215 S. Figueroa st., Manchester Apts.

LOST — IF THE PARTY WHO TOOK WHEEL from in front of Barker Bros. Thursday, 4 p. m., will return to 1125 S. SPRING, reward will be paid and no questions asked. PHONE.

LOST—DIAMOND CLUSTER SCARF PIN WITH 3 stones, in ground. Liberal reward by returning to GEO. W. REYNERSON, Hotel Pepper, Seventh and Burlington, room 307. Wilshire 178.

LOST—FEW WEEKS AGO, SAN DIEGO, OPENface, pipe-size, gold, J. C. F., separate chain, Masonic 32 deg. charm. Suitable reward. No questions. 201 STORY BLDG.

LOST—BROWN CARDCASE, CONTAINING BILLS, fire and lives, in W. Kendall's grocery, 2013 W. Seventh st. Reward. Phone Wilshire 1152. 910 GRAND VIEW ST., Apt. 12.

LOST — THURSDAY AFTERNOON, DIAMOND ring, marquise setting, in gold, on Seventh and Grand or in Robinson's store. Reward if returned; no questions asked. WILSHIRE 880.

LOST—IN WESTLAKE DISTRICT, HERRLOM, gold chain purse. Return to HEMING GARAGE, Sixth and Union. $5 reward.

LOST—GOLD-FACE THIN MODEL WALTHAM watch, on 10th or 11th, between Vermont and Los Angeles and 8th. Reward. BDWY. 7631.

LOST—LADY'S ELGIN GOLD WATCH, BETWEEN 2nd and 4th sts., on Broadway. Reward. 7566 SANTA MONICA BLVD., Hollywood 2813.

LOST—3 LIFE INSURANCE POLICIES, FINDER please return to N. Y. LIFE INSURANCE CO., 740 S. Olive. Receive reward.

LOST—AIREDALE MALE, ANSWERS TO NAME of Pedro. Telephone HOLLYWOOD 3512. Reward.

FOUND — FEMALE AIREDALE, OWNER MUST identify and pay for this ad. V. TRATANI, 4112 South Park ave.

LOST — YOUNG MALE AIREDALE DOG FROM 1215 S. UNION AVE. Wilshire 2771; 526234. Reward.

LOST—DIAMOND BRACELET, BETWEEN EXposition Park and Hotel Clark. Liberal reward. Return to office, HOTEL CLARK.

FOUND—GENT'S RING ON E. MAIN ST. CALL 3231 N. BROADWAY, apartment 16, after 6 p.m. Phone EAST 798.

FOUND—SCARF, FOUND ON MAIN ST., THURSday. Claim at 902 VAN NUYS BLDG.

STRAYED — RUSSIAN WOLFHOUND, FEMALE. PHONE 35600.

LOST—OPAL AND DIAMOND RING. REWARD. CALL 577096.

LOST—MALE, COLOR BLACK, SPANIEL, NO. 470. Reward. MINOHOMI, 226 N. Alameda.

MASSAGE— And Other Baths.

ABBEY ELECTRIC AND STEAM BATHS, UNDER management Swedish movement, ladies exclusively; Open nights. 724 S. FIGUEROA. Bdwy. 6853.

BATHS, CABINET SWEATS, MASSAGE, OIL treatments, sale above. Attendants both sexes. 223 UNION LEAGUE BLDG., Second and Mill. Open evenings.

ELECTRIC SWEATS, MASSAGE, OPERATORS, both sexes. MRS. GRAY, MISS. HALL, 909 W. 7th, formerly 947½ Bdwy. Open Sundays.

MASSAGE INSTITUTE, 925 W. SEVENTH. BATHS, electric sweats, electric treatments. Graduates, both sexes.

MASSAGE INSTITUTE, 935 W. 7TH. BATHS, electric sweats, electric treatments; graduates, both sexes.

STANLEY BATHS, ATTENDANTS, BOTH SEXES. 247 S. BDWY. Rooms 14. Open Sundays.

MASSAGE, CABINET SWEATS; OPERATORS both sexes. 327½ S. HILL.

MAY SEDGWICK BATH, MASSAGE, 256 S. BROADWAY, room 214. MASSAGE, MANICURE.

LOST, FOUND, STRAYED— And Stolen.

FOR SALE—

BARGAIN.

USED CARS AND TRUCKS, ALL CAPACITIES. RUBBER TIRED TRAILERS, ALL CAPACITIES.

WHITE AUTO CO.,

PICO 3080. 1917 N. ALAMEDA ST. MAIN 3080.

FOR SALE—VIM TRUCK, BUT SLIGHTLY USED; in perfect shape mechanically and in every way; equipped with large Goodyear cord tires, all in perfect condition; has flat stake body and driver's seat; has suited for all kinds of hauling; have had to purchase another truck of much larger carrying capacity; only reason for selling. Call for MR. BEN PALMER, 1215 S. Figueroa st., for inspection and demonstration.

FOR SALE—

Two new 4-hand 5-ton dump trucks in good condition. Recently overhauled. 1 Peerless and 1 Mack, with new Wisconsin motor. Will sell on reasonable terms.

R. C. MITCHELL COMPANY, Owners, Sixth Floor, Trust and Savings Bldg. Sixth at Spring. Bdwy. 972.

FOR SALE—

NEW MAXWELL ONE-TON TRUCK.

Can be seen at 246 W. Colorado st., Pasadena. Phone Pair Oaks

Classified Liners.

MUSICAL INSTRUMENTS—
For Sale, Exchange, Wanted.

FOR SALE—
FIGURE IT OUT FOR YOURSELF.

If a cheap new player piano costing like those ads. five years, and a Pianola costing like those ads. ten years, and a Steck costing like those ads. twenty years, and three pianos costing like those ads. fifty years, which is the real bargain? It pays to think. Call, write or phone SOHMER PIANO CO., 440 S. Broadway, Pianola Dept. Phone 22141.

FOR SALE—
PLAYER PIANO AT $110 BARGAIN.

Here is your opportunity—a fine mahogany player piano in splendid condition, with 65 rolls, guaranteed for 10 years, for less than the price of the rolls alone. Only $110. Call at once. SOHMER PIANO CO., 440 S. Broadway, PIANOLA DEPT., 4th floor.

FOR SALE—FINE UPRIGHT PIANO, mahogany case, rich tone, $75 cash. Owner declining offers. Apply 3706 UNIVERSITY AVE.

WILL RENT FINE PIANOS, $2.50 A MONTH up. Rent credit applied if purchased. FITZGERALD MUSIC CO., 727-729 S. HILL.

FOR SALE — BEAUTY PLAYER-PIANO, with Welte Mignon, $260. Call 8606 S. BROADWAY.

FOR SALE — STEINWAY PIANO; LOOKS and performs as new; $350. 616 W. SIXTH.

FOR SALE—PIANO FOR $100; OTHER bargains; clear title. 616 W. SIXTH.

FOR RENT — PIANOS, ALSO BOOSEY exhibition model player-piano; rent credit if purchased. 325 S. HILL.

FOR SALE — EMERSON PIANO, ALMOST new; cost $500; will sacrifice for $175; terms; owner leaving city. 1731 SANTA BARBARA AVE.

TO LET—UPRIGHT PIANO, $2.50 PER month. Call STORAGE OFFICE, 620 W. 6th.

TO LET—$3.50, MODERN BEAUTIFUL upright piano, 2128½ S. 1920 PARK GROVE.

WANTED—WILL PAY CASH FOR GOOD player piano. PHONE MAIN 8677.

MUSICAL INSTRUCTION—

MRS. F. PHILLIPS TEACHER OF ... piano playing and voice placement. ...

MANICURING—CHIROPODY—
Facial Beauty Treatment, Hairdressing.

ADAMS HALL, 314 EXCHANGE BLDG., Main ... ing, shampooing, facial massage, manicuring. ... Main 1127; phone ... 1135 A. CHARLOTTE ... MME. HIBBARD, ELECTRICAL VIBRATORY ... shampooing, massage. 1135 A. CHARLOTTE ... near 12th.

MME. MORRISON, FACE AND SCALP ... months. Hours 10 a.m. to 6 p.m. ... BROADWAY, Room 217.

NEWLY OPENED SPANISH TOILET PARLOR, 10 to 5:30 daily. Special Notice. CRANITE TROUT BLDG.

LILLIAN BURTON AND RUTH DE VOE, Specialties manicuring; FERGUSON BLDG., ... Main 3936.

FACIAL MASSAGE AND SCALP TREATMENT. For appointment call MISS BLAZER, ... MISS ... ...

Classified Liners.

WANTED—
To Rent.

WANTED—2 TO 5 ACRES, NO ADOBE OR flood, some alfalfa, anywhere on San Pedro line; bungalow, for partly modern and price reasonable. 1215 E. 41ST ST.

WANTED—FURNISHED UPPER FLAT, 2 BEDrooms. Tel. 72504.

WANTED — TO RENT 7-ROOM FURNISHED house; would want to buy furniture of same and pay cash. Address K, box 539, TIMES SPRING ST. BRANCH.

WANTED — TO RENT, BY ADULTS, 5-ROOM bungalow, with yard, close to modern, clean and reasonable. Call WILSHIRE 901.

WANTED—DAY WORK BY COMPETENT YOUNG woman, first-class laundress. Phone BDWY. 3577.

WANTED—DESK SPACE IN OFFICE INCLUDING desk, about 2 hours daily, moderate. Address K, box 496, TIMES SPRING ST. BRANCH.

WANTED—
Rooms.

WANTED—A ROOM FOR TWO MONTHS, LOcation in Hollywood, in private home, will pay $25 per month. Call or write T. S. WARD, 1B, care of Elks Club.

WANTED—YOUNG MAN WANTS NEAT ROOM IN private family. Address A, box 181, TIMES OFFICE.

WANTED — IN PRIVATE FAMILY, UPSTAIRS room, with private privilege; give phone number for reference; must have heat; nice large room. Address C, box 185, TIMES OFFICE.

WANTED — BY YOUNG LADY ROOM-KEEPER, room and board in private family with kindergarten in Hollywood near Van Nuys car line. Answer K, box 218, Van Nuys.

WANTED—
Rooms and Board.

WANTED — ELDERLY LADY IN DELICATE health wants room and board in home where she can be looked after. Warm, sunny room, simple milk diet. Kindness and cleanliness required. Phone MANAGER, F5040.

WANTED—YOUNG COUPLE WITH 3-YEAR-OLD child desire board and room with refined Jewish family. Room 322, WAGNER HOTEL, 814 S. Hope st.

WANTED—
Houses.

WANTED—HOUSE, ANY PART OF CITY; WILL exchange 5 acre in Texas, Pasadena, as first payment. Balance monthly, or any reasonable terms. See F. J. WARE, 510 American Bank Bldg.

WANTED—SEE ME IF YOU WANT TO DISpose of that bungalow, I can sell it at once. 100 LISSNER BLDG. PAXTON, Main 6942, F6942.

WANTED—
Real Estate for Cash.

Advertisements which involve an exchange proposition are not acceptable for publication in this column.

WANTED—HAVE CASH BUYER FOR 100 FEET frontage on 4th, 5th or 6th ave., between 23rd st. and Adams; prefer to east front; $100 to $150 ft. E. G. DOW, 2408 E. Pico ave. W1810, 24167.

WANTED—WILL BUY REAL ESTATE BARGAINS for cash. Quick results. Call 308 CURRIER BLDG. Phone A7622.

WANTED—REAL ESTATE— —

WANTED—5 TO 5 ACRES, PARTLY IMPROVED; 12 to 20 miles from Los Angeles, in exchange for 11-room raceme property, strictly modern, close in, Hoover district, home-like surroundings, distance from Manual Arts; give particulars. Address L, box 304, TIMES SPRING ST. BRANCH.

WANTED—WANT BUNGALOW.

I want a 6-room bungalow, Wilshire or Hollywood. Will give a candy clear store at Redondo Acres worth $1000 cleared this year. Will sell near 9th ave., worth $2500; also $1500 open cash. Owners only. Address L, box 341, TIMES SPRING ST. BRANCH.

WANTED—SAN FERNANDO VALLEY—

40 to 160 acres, must be good; have clear land near Glendale, but trade for good; will pay cash. D. K. TINKLEPAUGH, Bdwy. 1261. 638 Van Nuys Bldg.

WANTED—$3000 CASH, 6-ROOM COTTAGE, near Pico; must be modern, for less than $6000. Must have immediate possession. Will close deal in 24 hours for a snap. S. P. JONES, Broadway 1300.

WANTED — ABOUT 10 ACRES, IMPROVED, San Gabriel Valley; offer two modern bungalows, northwest. 3200 W. 7TH. HUBBARD & HALL, 505 Citizens Bank Bldg. 62982.

WANTED—HOUSE OR BUNGALOW WILSHIRE car; will give $1500 equity in house and lot; some trades; will assume. Address C, box 340, TIMES OFFICE.

WANTED—CITY PROPERTY FOR 10 ACRES IN Montrovia. Fine soil, electric crosses center of land, adjoining town; call $500 to $1100; 9-10 cash. Address owner, PHONE 377197.

WANTED — TO BUY HOUSE AND LOT NOT TO exceed $700 in value. 906 MARSH-STRONG BLDG.

WANTED—6-ROOM HOUSE, NORTH OF LOS ANgeles or Garvanza, must be bargain; give terms; 24 hours' check. Address C, box 158, TIMES OFFICE.

WANTED—
Miscellaneous.

WANTED—BOOKS BOUGHT.

Highest prices paid for fiction, history, encyclopedias, medical, law; sets or books; fine art books; also libraries purchased. WARD'S BOOK CO., 322 S. Main st. Phone Main 1855, A1866. Open 7:30. Main 6075.

WANTED—JUNK, SACKS, BOTTLES, SCRAP IRON, etc.; also furniture in house; prices paid. HARRY'S JUNK YARD, 1017 E. Main st. Phone 61274. J. TOROLF, 416 S. Clarence st.

WANTED—AIRPLANE AND MOTOR TO OVERhaul and repair; free of charge; will assist. Phone 61274. J. TOROLF. CHRISTOFFERSON SALES AGENCY, 127 S. Los Angeles st.

WANTED—AVOID THE CONGESTION—

Postage stamps purchased by telephone; call any time, any day, Friday or early Saturday. PICO 760; 10091.

WANTED—CHEAP JOHN PAYS HIGHEST PRICES for second-hand furniture, stoves, carpets, ranges. Main 8739. 716 E. FIFTH. Will call.

WANTED — "IT OLDE CURIOSITY SHOPPE." Bought, sold or trade. Old-fashioned jewelry, silverware, brass, antiques, old gold. 614 W. 6TH.

WANTED — HIGHEST PRICES FOR PISTOLS, rifles, shotguns, locks, musical instruments and sewing machines. 60458. 501 S. Main st.

WANTED—BOOKS BOUGHT; AUTO CALLS ANYwhere to make cash offer. DAWSON'S BOOK SHOP, 310 S. Hill. F6250. Main 5850.

WANTED—ADDING MACHINES.

For cash, any make. BUSINESS EQUIPMENT SALES, 1017 S. Spring. Pico 2401, 60805.

WANTED—BY PRIVATE PARTY TO BUY LAdies' clothing, must be in first-class condition. Address C, box 245, TIMES OFFICE.

WANTED—EXTRA LARGE LEATHER SUIT CASE of good quality, slightly used. PHONE A1501.

WANTED—CASH PAID FOR FEATHER BEDS. 738 SAN PEDRO ST. Main 1166.

WANTED—
Diamonds and Jewelry.

WANTED — DIAMONDS, JEWELRY, OLD GOLD. Your diamonds and old-style jewelry will exchange to your price here. Bring them in; it costs nothing for our expert opinion. You will receive courteous treatment; whether you do or do not sell; cheerfully. Come in and see us.

J. C. FERGUSON,
206-207 Mason Bldg.
Fourth and Broadway. Phone F2316.

WANTED — DIAMONDS, DIAMONDS, ANY AMT. Also jewelry, old gold, pearls, silverware, furs; all other valuable articles. Highest prices paid. Courtesy, fair treatment and confidence are our business principles. Come to us for your cash business. Quick action. References.

MARKWELL & CO.,
200 Citizens National Bank Bldg.
Fifth and Spring sts. Phone A5702.

WANTED—DIAMONDS AND JEWELRY OF ALL KINDS. HIGHEST CASH PRICE PAID. ALSO BUY PAWN TICKETS OF DIAMONDS AND JEWELRY.

T. J. HINDIN,
249 UNION OIL BLDG., 7TH AND SPRING.

WANTED — FALSE TEETH, BIG MONEY PAID for old gold, silver, broken false teeth, old or without gold; jewelry any kind. See us to get full value. F. REFINERY, 709 E. Spring st.

WANTED—DIAMONDS IN EXCHANGE; ALSO jewelry, old gold, silver, watches, antiques; false teeth of any kind; before you sell see us. PALACE GOLD REFINING CO., 308 W. 7th st.

WANTED — DIAMONDS, GEMS, GOLD, SILVERWARE, ANTIQUES, etc., for cash. CROUCH CO., Mfr. Jewelers, Est. 1903. 234 S. Hill st.

WANTED—DIAMONDS, WATCHES, JEWELRY, highest cash prices (private). PEARLIN JEWELRY CO., 2 doors, 241 S. Spring, 320 W. 7th.

WANTED—
Discarded Clothes.

WANTED — HOOVERIZE, HOOVERIZE, DON'T WASTE. WE BUY, SELL AND EXCHANGE MEN'S AND WOMEN'S USED CLOTHING TO COMEN, TOP PRICES PAID, COURTEOUS BUYERS IN ATTENDANCE. WE WILL CALL ANYWHERE. 800 ½ AND 807 S. SPRING ST. PICO 634, F2699.

HOOVERIZE. HOOVERIZE. HOOVERIZE.

WANTED—USED CLOTHING.

Postage stamps paid for cast-off clothing. Will call anywhere at any time, by private party. Call or drop a postal.

H. EDELMAN, Bdwy. 4093.
538 Maple ave. 243 S. Sixth st.

WANTED—CLOTHING, PHONE H. A. SEYMORE, "Hoover Buyer," best prices paid; clothing for sale. Will sell. A5200. Main 229.

WANTED—I PAY 5 PAY BEST PRICES DIScarded clothing. 122 N. SPRING. 10766.

WANTED—
Furniture.

WANTED — ABSOLUTELY THE BEST PRICES paid for second-hand furniture. 74093.

WANTED—HIGHEST PRICES PAID FOR USED furniture. 611 W. SIXTH ST. Bdwy 3186.

WANTED—BY PRIVATE PARTY, 2ND-HAND FURniture, any amt. High prices. 5, 6065-W. S. 3172.

WANTED—2ND-HAND FURNITURE ANY AMT. Call or before selling. BDWY. 377; A5295.

WANTED—I PAY HIGHEST PRICE; LARGE OR small quantities. WEST 2171. 2156 W. 7TH.

WANTED—FURNITURE FROM PRIVATE PARTY. PICO 2800.

WANTED—I WILL BUY YOUR FURNITURE, rugs, piano, talking machine, sewing machine, bric-a-brac, pictures, bedding, china, kitchen stove, etc., any quantity, any grade, one piece or whole home. AS POSITIVELY paying best prices in Los Angeles, it will pay you to phone me; we can get together on price without any trouble, and you will be pleased with my way of doing business. 52179. 1127 E. 41st.

WANTED—

We pay highest cash prices for all kinds of furniture, household goods, any amount, for spot cash. Be sure to call us before you sell. We pay more, for we will sell for you on commission. Cash advanced on consignments.

BROWN'S AUCTION & COMMISSION HOUSE,
1501-3-5 S. Main st. Pico 274.

Home 25679.

WANTED—

Household goods and office furniture.

We pay the highest cash prices.

Phone us before you sell.

HOME F1506. BROADWAY 1300.

WANTED—FURNITURE AND HOUSEHOLD GOODS of all descriptions, from $5 to $5000 worth. We will positively pay more than any one, as we have the largest and best auction room in Los Angeles, or will sell your goods on consignment and guarantee best results. Money advanced on consignments. W. G. TRASK, AUCTION & SALES CO., 535 W. 10th st. West 3882, 25082.

WANTED—FURNITURE—

We pay highest price for furniture, household goods, rugs, hotel and apartment-house furnishings, any amount. We pay cash. Be sure and call us before you sell.

J. J. SUGARMAN.
Main 3114. 142-146 N. Spring st.

WANTED—REED & HAMMOND, GENERAL AUCtioneers, 1023-25 S. Main st., phone 11th. Our set and largest auction house in the west. Expert service. Liberal auction sales; wants, liberal ads, and attend the big sales. Cash advanced on consignments, or will buy for cash. For all information call on F25345; BROADWAY 2800.

WANTED—I WANT TO PURCHASE FROM PRIvate party the complete furniture and furnishings of a home, in good condition; would pay cash; no dealers; would like this week or next. Would consider buying separate pieces. Telephone Broadway 2077. FERMONT HILL.

WANTED — I HAVE SEVERAL UNFURNISHED houses and want to furnish them with clean second-hand furniture; if you want to dispose of your furniture and receive good cash price write or call. Address K, box 409, TIMES SPRING ST. BRANCH.

WANTED—FURNITURE, HARDWARE, HARNESS and tents; would call if you notify me of having carload of any or all above articles; in fact would can use medium or good, if price justifies shipment. Spot cash. Write FORD'S STORES, Phoenix, Ariz.

WANTED—FURNITURE, RUGS AND FURNISHings to fill up four new bungalows; will buy single pieces and pay good price. Dealers need not apply. Address L, box 342, TIMES SPRING ST. BRANCH.

WANTED — FURNITURE, RUGS, DINING SET, bedroom set, parlor furniture, ranges, refrigerators, household goods, any amount, for spot cash. Be sure to call us before you sell. We pay more, for we will sell for you on commission. Cash advanced on consignments.

BROWN'S AUCTION & COMMISSION HOUSE,
1501-3-5 S. Main st. Pico 274

Classified Liners.

FOR SALE—
Suburban Property.

FOR SALE—
BUY A "SMALL-FARM HOME PLACE" IN FOOTHILLS WHERE YOU WOULD HAVE NO FARTHER OUT.
At Sunnyside Garden Acres. Address one of the following: Chicken, poultry, fruit or berry business. You can save $6' per cent. Address owner, BOX [illegible]

FRED AUTO EXCURSION
TUESDAY, THURSDAY AND SATURDAY
Including fine cuisine; side trips of interest and many points of interest. Prices no more than are as low as $100. Leave 8:30 a.m. every month. EMIL PETERSON, Manager, office, 1st floor, Branch Office, S. Ocean ave., Long Beach.

FOR SALE—
MY ARRETTE FARMS
Are but what you want for raising chickens, etc. We have our list of 10-acre tracts; close to the city, the foothills and mountains. Call or address owner, [illegible] M. L. MAY, 629 Van Nuys Bldg., 10TH AND BROADWAY.

FOR SALE—
HERE IS THE BIG TWO-ACRE BARGAIN THAT YOU'VE BEEN LOOKING FOR
Situated on fine paved boulevard in well-known thickly settled district, short car line; city of Los Angeles. You can have this for $1,000 cash, monthly terms to suit. Don't miss it if you want this snap. EMIL PETERSON, Manager, 604 Van Nuys Bldg., 129 E. Fourth st., Oakland, Cal.

FOR SALE—
FIVE ACRES OF FINEST soil in beautiful location, 1½ miles from Monrovia; 4-room house, barn, chicken houses, etc.; all in fine condition; only $4500; $1000 cash, balance to suit. Owner, 1200 Broadway, Monrovia.

FOR EXCHANGE—CLEAR FOR sale or trade, 4-room house, barn, chicken houses, etc.; all in fine condition; only $4500; $1000 cash, balance to suit. Owner, 1200 Broadway, Monrovia.

FOR SALE—ONE-HALF ACRE IN fine walnut land, new plastered 4-room house, built-in features, chicken house, barn, fruit trees, fine soil; thirty minutes from town. Price $1500. Terms. BOX 219, TIMES SPRING ST. BRANCH.

FOR SALE—REAL BARGAIN—ONE-half acre, northeast of Alhambra, new modern bungalow, built-in features, chicken house, barn, fruit trees, fine soil; thirty minutes from town. Price $1500. Terms. BOX 219, TIMES SPRING ST. BRANCH.

FOR SALE—10 SPLENDID SANDY LOAM fine water system installed, bounded on three sides by improved roads; 2 miles from Santa Ana. SOUTHLAND REALTY CORP., 413 S. Spring.

FOR SALE—5½ ACRES WITH GOOD house, barn, chicken houses, etc.; all in fine condition; only $4500; $1000 cash, balance to suit. Owner, 1200 Broadway, Monrovia. SOUTHLAND REALTY CORP., 413 S. Spring.

FOR SALE—10, 20, OR 40 ACRE TRACTS of fine soil, with water for irrigation; 2 miles from Pomona. SOUTHLAND REALTY CORP., 413 S. Spring.

FOR SALE—SMALL FARMS, ALSO CITY property. Call or write for list. Owner, 402 Washington Bldg.

Whittier.

FOR SALE—OR EXCHANGE—5 ACRES and fruit trees; 8-room house, chicken house, fruit trees. $14000. 1357 CARLTON, Whittier. Owner, Box Pedro or Long Beach car.

Glendale.

FOR SALE—FORCED SALE OF ONE of finest residence lots in all Glendale; fine, beautiful sunset Colonial site, on high; Price just reduced; half cash; terms on balance. Owner, 660 STANLEY.

FOR SALE—10 ACRES, 2 MILES FROM P. O., all fenced, 2 acres in alfalfa, 1 acre in fruit, balance pasture; 4-room house, barn, chicken house, etc. Price $2500. Terms. Address owner, BOX [illegible]

Tujunga Valley.

FOR SALE—MODERN 6-ROOM AND BARN; 2 lots; fruit trees; chicken house; 1 block from car; $2500; terms. JAMES W. PEARSON, 1228 Wilcox; Glendale tonight after 7:30 P.M.

Burbank.

FOR SALE — 4-ROOM HOUSE, PANTRY, toilet; lot 50x150; high, sunny location; 2 blocks from car; $1850; terms. Owner, 904 N. J. BENSLEY, Burbank, Cal., before 9 A.M.

San Fernando.

FOR SALE—EQUITY IN 5 ACRES AT SAN Fernando, with 5-room house, barn, fruit trees, fine garden soil, with or without stock; sale $1150; balance of $2000 to suit purchaser; 6 per cent. 5 miles from Glendale. C. L. B. R. Z. Van Nuys.

FOR SALE—OR EXCHANGE—
20 ACRES SAN FERNANDO VALLEY
Fine improved land, corner one mile to R. R. station. Best buy in valley. Price $6000. Terms. Owner, 1200 Broadway, Monrovia.

FOR SALE—GOOD LEVEL LAND, UNDER cultivation, with water right; 10 acres, $1000; 20 acres, $1800; 40 acres, $3200; nothing better in valley; 5 miles from Van Nuys; terms. Owner, 604 S. HILL ST.

Alhambra.

TO LET—$20, 6-ROOM COTTAGE, 1726 corner Mayflower. OWNER, Phone 64[illegible]

La Canada.

FOR SALE—5¼ ACRES, LA CANADA, fine orchard, house and barn; $4000; terms. Owner, 1200 Broadway, Monrovia.

FOR SALE—
Beach Property.

FOR SALE—SIX OCEAN FRONT LOTS at Long Beach, industrial district, 40-foot frontage each; $1000 each; terms. Address owner, 516 CHAMBER OF COMMERCE, Angeles, A3939, Main 1769.

FOR SALE—
Country Property.

FOR SALE—

160 ACRES ALFALFA LAND near Hemet and 160 Jacinto, Riverside County. Will divide in 40-acre parcels.

GRAVITY WATER PIPED

Now leased subject to sale and part

ONLY $200 PER ACRE

With all the appurtenances of land and water. Terms to suit. Will sell all or part. Ready to deliver. Price $200 per acre. $5,000 cash, balance 6 per cent. 10 years. Address owner, BOX [illegible]

FOR SALE—160 ACRES, 100 ACRES IN IMPROVED state of cultivation, 60 acres pasture, 40 acres timber; 6-room house, barn, chicken house, fruit trees. $14000. 1357 CARLTON, Whittier. Owner, Box Pedro or Long Beach car.

Glendale.

FOR SALE—FORCED SALE OF ONE of finest residence lots in all Glendale; fine, beautiful sunset Colonial site, on high; Price just reduced; half cash; terms on balance. Owner, 660 STANLEY.

TUJUNGA VALLEY—

FOR SALE—MODERN 6-ROOM AND BARN; 2 lots; fruit trees; chicken house; 1 block from car; $2500; terms. JAMES W. PEARSON, 1228 Wilcox; Glendale tonight after 7:30 P.M.

Burbank.

FOR SALE — 4-ROOM HOUSE, PANTRY, toilet; lot 50x150; high, sunny location; 2 blocks from car; $1850; terms. Owner, 904 N. J. BENSLEY, Burbank, Cal., before 9 A.M.

San Fernando.

FOR SALE—EQUITY IN 5 ACRES AT SAN Fernando, with 5-room house, barn, fruit trees, fine garden soil, with or without stock; sale $1150; balance of $2000 to suit purchaser; 6 per cent. 5 miles from Glendale. C. L. B. R. Z. Van Nuys.

FOR SALE—OR EXCHANGE—
20 ACRES SAN FERNANDO VALLEY
Fine improved land, corner one mile to R. R. station. Best buy in valley. Price $6000. Terms. Owner, 1200 Broadway, Monrovia.

FOR SALE—GOOD LEVEL LAND, UNDER cultivation, with water right; 10 acres, $1000; 20 acres, $1800; 40 acres, $3200; nothing better in valley; 5 miles from Van Nuys; terms. Owner, 604 S. HILL ST.

Alhambra.

TO LET—$20, 6-ROOM COTTAGE, 1726 corner Mayflower. OWNER, Phone 64[illegible]

La Canada.

FOR SALE—5¼ ACRES, LA CANADA, fine orchard, house and barn; $4000; terms. Owner, 1200 Broadway, Monrovia.

FOR SALE—
Beach Property.

FOR SALE—SIX OCEAN FRONT LOTS at Long Beach, industrial district, 40-foot frontage each; $1000 each; terms.

THE CITY
AND ENVIRONS.

On Revelations.

Rev. Robert Renison will deliver his twelfth lecture in the series on "The Book of Revelations" in St. Paul's parish house at 2:30 p.m. today.

Home Guards Get Guns.

Guns were received yesterday for the use of the Home Guards now drilling Wednesday evening at Exposition Park. Capt. G. C. Cable is in charge. Recruits will be accepted.

For Polish Relief.

Under the auspices of the Polish Reconstruction Committee of Los Angeles a grand concert for the benefit of the Polish army now fighting in France will be given at the Hotel Maryland, Pasadena, this evening.

Stanton Post and Corps.

At an open meeting of the Stanton Post and Corps at 7:30 o'clock tomorrow night in Patriotic Hall, Eighteenth and Figueroa streets, celebrating the anniversary of Lincoln's birth, Judge White will make the address.

For Italian Relief.

For the relief of the stricken of Italy the Italian children of the Macy-street school will give a concert this evening in the school's auditorium. A special feature will be a poem on Italy and its cities in Italian by Miss N. Sterry, the principal of the school.

For Red Cross Fund.

A dance and entertainment will be given at Manchester Hall, Manchester and Moneta avenues, tomorrow evening by the Co-operative Auxiliary of the Red Cross. Prizes will be awarded for the grand march. The proceeds of the affair will be devoted to the society's war fund.

Occidental Spring Classes.

The Occidental College faculty have voted to conduct school through their usual spring vacation, closing one week early in order that students may conserve time and opportunity for farm and factory or any other service they may render their government.

Will Speak to Women.

Father McVeigh Harrison of the Episcopal Order of the Holy Cross, who is conducting a mission in St. Matthias Church, will speak before the Woman's Auxiliary of St. John's Episcopal Church at 2 o'clock this afternoon, giving an account of St. Andrews School for Mountain Boys in Tennessee, with which he is connected.

Jewish Services.

Dr. Michelson, a noted speaker in Jewish circles, who comes from Newark, N. J., will lecture before the Congregation Sinai, Twelfth and Valencia streets, this evening at 8 o'clock. At the 10 o'clock services tomorrow morning will occur the "Bar Mitzva," or confirmation of Master Benard Horevitz.

South Dakotans to Meet.

The South Dakota Society of Los Angeles will hold a meeting in The Times Assembly Hall, First and Broadway, Monday evening, at which patriotic addresses and songs will be featured. Talks on Lincoln and McKinley will be given by D. H. Latham, Harry E. Andrews and C. Van Campen. An attractive music programme has been arranged.

All Iowans Invited.

An invitation is extended to all who ever lived in Iowa to attend the annual picnic reunion to be held in Lincoln Park all day on February 22, 1918. All the usual attractions will be offered—county register and headquarters all day, basket picnic dinners at noon, programme at 2 o'clock, and college reunions at 2 o'clock.

Must Register Anew.

Attention of voters has been called to the fact that all who have not registered since January 1, 1918, must register anew, by D. B. Lyons, Registrar of Voters. Mr. Lyons declares that more than 100 deputy registrars have been placed at convenient points in the city to register voters, and that these will be withdrawn if the voters do not make use of them.

In Extension Work.

Courses in commercial law and in literature will be started next Thursday evening by the extension division of the University of California. Dr. Thomas Burk, professor of economics at Occidental College, will teach the class in economics, meeting in room 208 Union League Building. The class in literature will meet in room 405 Union League Building. Dr. James M. Dixon of the University of Southern California will be the teacher.

For the Farmers.

To add impetus to the campaign for increased food production this year a farmers' patriotic rally will be held in the auditorium of the new Los Angeles High School at 2:30 p.m., the 15th inst. Dean Thomas F. Hunt of the college of agriculture, University of California, will tell how Canada has increased its crop acreage 40 per cent. while maintaining one-fourth of its men in the army and at work in munitions factories.

Patriotic Parade.

In honor of Washington, Lincoln and McKinley, two batteries of the Coast Artillery, headed by their band of fifty pieces, from Fort MacArthur, will parade the downtown streets at 6 p.m. on Sunday night, reaching the Grand-avenue schoolhouse at Eighth street at 7 p.m., where they will be joined by twenty-three patriotic organizations from Los Angeles and near-by towns. Under the direction of the United Spanish War Veterans and their auxiliaries, they will proceed to the Trinity Auditorium, where seats will be reserved for 1500 members of the G.A.R., U.S.W.V. and other societies, who will listen to a patriotic address by W. J. Ford. Superior Judge Weller will preside and the Coast Artillery band and the Trinity choir will render patriotic airs.

Kiwanis Club Luncheon.

J. B. Coulston, president of the National Bank of Pasadena, will be the principal speaker at the luncheon of the Kiwanis Club, at the Hotel Clark today. He will discuss "What we are Doing in the War." A musical programme also will be given.

Fraternal Brotherhood Meet.

Saturday evening will be the next regular meeting of the city officers' assembly of the Fraternal Brotherhood. The president, Marie L. Goran, has recently returned from Arizona, where she has been engaged in special work for the society and will be present.

Readings on the War.

Readings on the great war by "Bert" Scovell, recently with the British, Canadian, and American Forces in Belgium and France, will be given at the Orchard avenue Baptist Church, twenty-ninth street and Orchard avenue, this evening.

Reception to Rector.

A reception will be given to Archdeacon and Mrs. T. C. Marshall by the parishioners of St. Athanasius Parish this evening, in the parish house, No. 406 Custer avenue. A supper will be served from 6 to 8 and will be followed by a general social gathering and greeting to the new rector.

Sierra Club Hike.

Members of the Sierra Club will take a two-day mountain trip, leaving Pasadena on Saturday afternoon and returning to Los Angeles on Sunday. The trip will be from Pasadena to Oakwild, where the night will be spent. On Sunday morning the party will leave Oakwild and return to Los Angeles by way of Brush Canyon, the Big Tejunga and Sunland. Reservations may be made with F. E. Older, who is in charge of the party.

Picnic for Wisconsin Folk.

Under the auspices of the Wisconsin Association of Southern California, the annual picnic will be held in Sycamore Grove all day Tuesday next, with bakket picnic dinners at noon. The county registers will be in place all day. The programme will begin about 2 o'clock and will include patriotic songs, and addresses by Wisconsin orators. E. W. Chafin, once a candidate for the presidency of the United States, will be one of the speakers.

POLITICAL POT STARTS BOILING.

[LOCAL CORRESPONDENCE.]

SOUTH PASADENA, Feb. 7.—With the announcement of April 8th as the date of the city election already the flames of local politics are burning brighter. Officials to be elected are four councilmen, city clerk and city treasurer. The whole council goes out with the exception of G. F. Trask who has two more years to serve.

So far candidates have not put in an appearance. The fact that a petition to make the council job salaried positions is being circulated may have something to do with this reluctance. It is believed that if the petition meets with favor a large field of office-seekers will make themselves known.

"The Exclusive Specialty House"
Myer Siegel & Co.
443-445-447 S. Broadway

Girls' Underslips
Underslips of fine nainsook, some empire effects, trimmed with laces and embroidery. These are for girls 6 to 16 years. Priced $1.75, $2.25, $3.75.

Satin Underslips
These are in sizes 8 to 14, made of splendid quality washable satin, in either pink or blue, with empire effect and full accordian pleated skirt. Priced $6.50. Other underslips of silk messaline, priced from $3.85.

Girls' Hats
New spring models just arrived in large variety at moderate prices.

TRENCH COATS
—the kind with the snug military belts, the large collars and lapels and big roomy pockets—good warm coats of practically any color or desirable fabric, very moderately priced.

AN INTERNAL BATH
occasionally, will keep you healthy, bright and thoroughly well, because doctors agree that 95 per cent. of human ills is caused by accumulation of waste. The Internal Bath absolutely
Prevents Constipation
if properly administered. The best, safest and most scientific method that we have found, is the invention of the eminent Specialist, Charles A. Tyrell, M.D., of New York City, and is called the
"J. B. L. Cascade"
Call and let us explain it in detail. The Owl Drug Co.—[Advt.

37% More For Your Money
Get the Genuine
HILL'S CASCARA QUININE BROMIDE
No advance in price for this 30-year-old remedy—25c for 24 tablets—or 2 gold tablets now 25c for 31 tablets—Figured on proportionate cost per tablet, you save 9½c when you buy HILL'S Cures Cold in 24 hours—grip in 3 days—Money back if it fails. 24 Tablets for 25c. At any Drug Store

BUSINESS BREVITIES.
[Advertising.]

Three generations of men have been clothed by Harris & Frank. Sixty years of business in Los Angeles has taught us the value of constant friendship. We would rather cancel a sale than cancel your friendship. Harris & Frank, Spring near Fifth.

For quick action drop answers to Times "liners" in Times liner boxes in downtown office buildings. The locations of the boxes are printed in the first column of The Times "liner" section.

The Times Branch Office, No. 619 South Spring street. Advertisements and subscriptions taken. Telephones Pico 760, 10391.

Mt. Wilson Hotel, cabins and auto road open the year round; good foot trail. Reservations Fair Oaks 24-F-2. Have the best. Steckel pictures.

A bumming party.
Wake up if it's all-wool clothing you're expecting for your money; Brauer has the all-wool quality that is so fast disappearing from the market.
At Popular Prices $20 and $25 the Suit Custom-Tailored
Go over the top for yours TODAY; buy at Brauer's for big values.
Brauer & Co
—Tailors to Men Who Know
TWO SPRING ST. STORES
345-347 and 529-527½

SPORTING and OUTING GOODS
A. H. Dyas Co.
321-25 W. 7th St.

Cuticura Promotes Beauty Of Hair and Skin
If the Soap is used for every-day toilet purposes assisted by occasional touches of Cuticura Ointment to first signs of pimples, redness, roughness or dandruff. Do not confound these fragrant super-creamy emollients with coarsely medicated, often dangerous preparations urged as substitutes.
Sample Each Free by Mail. Address postcard: Cuticura, Dept. 21L, Boston. Sold everywhere. Soap 25c. Ointment 25 and 50c.

—TEETH $5.00—
Best Set (none better, no matter how much you pay), guaranteed 10 years $5.00
Bridge Work $4.00
Gold Crowns $4.00
Porcelain Crowns $4.00
Gold Fillings ..... $1.00 up
Gold Inlays ..... $5.00 up
Synthetic Porcelain Fillings ..... $1.00 up
Cement Fillings ..... $.50
Silver Fillings ..... $.50 up
Teeth Treated ..... $.50
Nerve Removed (painless) $1.00
Teeth Extracted (Painless) ..... $.50
No charge for painless extracting when plate or bridge work is ordered.
ONE PRICE ONLY
The Only Private Dentist in the City Who Gives Such Low Prices.
REMARKABLY LOW PRICES.
NOT A DENTAL PARLOR. A first-class, up-to-date, SANITARY dental office, with sterilized instruments and gentlemanly operators whom you will not be ashamed to recommend to your friends.
EXAMINATION FREE.
Hours, 9 to 6 only.
DR. FAIRFIELD
301-304 Pantages Theater Bldg.
836 South Broadway. Bell Fo3ues.

Drs. Shores & Shores
STRICTLY RELIABLE SPECIALISTS
We Cure Catarrh, Chronic and Nervous Diseases of
Men & Women
Modern Methods, 24 years' experience as specialists. Consultation and advice FREE and confidential. Get busy and get well. Rooms 603-4-5 Lissner Bldg., 324 S. Spring St., Los Angeles. Office Hours: 9 to 5; Evenings, 7 to 8; Sundays, 10 to 12.

Used Sewing Machines
BROOKS Sewing Machine Company
318 W. Sixth St.
Main 2168. F6737. Pico 607.

INDESTRUCTO TRUNKS
Are Guaranteed for Five Years Against Defects in Material, Loss or Fire.
INDESTRUCTO LUGGAGE SHOP
224 West Fifth

BOOKS
OF EVERY DESCRIPTION BOUGHT AND SOLD.
STRATFORD & GREEN,
642 S. Main St. Main 8655; F3970

$5 FULL SET OF TEETH $5
Best Set (none better) $5.00
Gold Crowns, 22k. (Best) $4.00
Bridge Work (Best) $4.00
Gold Fillings and Inlay (Best) $1.00
Silver Fillings (Best) ..... .50c
Extraction (Painless) ..... .50c
All Work Guaranteed for 10 Years.
ONE PRICE FOR ALL.
The only private dentist in Los Angeles doing such high-class dentistry at such wonderfully reduced prices.
Not a new concern. A private, modern office, with experienced operators that have been in this office for the past 10 years. Every modern instrument and equipment to insure your work to be the best.
References — Citizens' Nat. Bank, Parmelee-Dohrmann Co., and thousands of patients in Southern Cal.
Free Examination.
IMPORTANT
My years of success in my present location have caused many advertising dental offices to imitate my advertisement.
Don't Be Deceived
Be sure you are in the right office.
Vale
DR. J. ARTHUR FOSTER
Formerly Yale Dentists.
Phone F2344, 444 S. Bdwy.

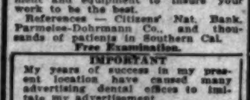
MUSTEROLE
—QUICK RELIEF! NO BLISTER!
It Soothes and Relieves Like a Mustard Plaster Without the Burn or Sting
Musterole is a clean, white ointment, made with the oil of mustard. It does all the work of the old-fashioned mustard plaster—does it better and does not blister. You do not have to bother with a cloth. You simply rub it on—and usually the pain is gone! Many doctors and nurses use Musterole and recommend it to their patients. They will gladly tell you what relief it gives from sore throat, bronchitis, croup, stiff neck, asthma, neuralgia, congestion, pleurisy, rheumatism, lumbago, pains and aches of the back or joints, sprains, sore muscles, bruises, chilblains, frosted feet, colds of the chest (it often prevents pneumonia). 30c and 60c jars; hospital size $2.50.
MUSTEROLE

"TIMES" CIRCULATION FOR THE MONTH OF JANUARY, 1918.

STATE OF CALIFORNIA, COUNTY OF LOS ANGELES, ss.

Harry Chandler, President and General Manager of the Los Angeles Times, being duly sworn, declares upon his oath that the following is a true and correct statement of the daily circulation of said newspaper for the month of January, 1918:

JANUARY, 1918.	Copies.
January 1	74,364
January 2	72,589
January 3	72,710
January 4	70,087
January 5	71,043
January 6 (Sunday)	118,520
January 7	72,807
January 8	72,809
January 9	73,047
January 10	73,264
January 11	72,503
January 12	73,060
January 13 (Sunday)	117,500
January 14	73,117
January 15	72,963
January 16	72,967
January 17	72,966
January 18 (Sunday)	110,300
January 19	73,447
January 20	73,214
January 21	73,491
January 22	73,206
January 23	73,197
January 24	73,034
January 25 (Sunday)	73,853
January 26	73,034
January 27	73,076
January 28	73,076
January 29	74,273
Average for every day of January	81,253
Sunday only, average for January	120,000
Average every day gain over January, 1917	10,742
Average Sunday only gain over January, 1917	12,720

HARRY CHANDLER.
President and General Manager, The Times.
Subscribed and sworn to before me this 6th day of February, 1918.
T. L. CHAPIN.
Notary Public in and for the County of Los Angeles, State of California.

ANSWERING THE CALL OF UNCLE SAM

Are you?
If so, you will find much of interest and much of help in the Farm and Tractor Section of the Los Angeles Sunday Times.
Notable articles on Irrigation, Poultry, Live Stock.
Tractor Farming, Horticulture, Proper Application of Farm Tools, Etc.
It will appear regularly with the Sunday Times.
The Farm and Tractor Section

THE WEATHER.
[Official Report.]

LOCAL OFFICE, U. S. WEATHER BUREAU, Los Angeles, Feb. 7.—[Reported by Ford A. Carpenter, Meteorologist.] At 5 o'clock a.m. the barometer registered 30.12; at 5 p.m., 30.21. Thermometer for the corresponding hours showed 54 deg. and 60 deg. Relative humidity, 5 a.m., 96 per cent.; 5 p.m., 39 per cent. Wind, 5 a.m., northeast, velocity 4 miles; 5 p.m., south, velocity 6 miles. Highest temperature, 69 deg.; lowest, 53 deg. Rainfall for season, 1.06 inches; last season, 9.95 inches. Barometer reduced to sea level.

WEATHER CONDITIONS—The western low pressure area has moved eastward and southward during the last twenty-four hours, and now overlies the plateau and Rocky Mountain regions from Canada to Arizona. Rain resulted generally over the Pacific Coast States southward to San Diego. The heaviest rainfall occurred in the San Francisco Bay section. In Southern California moderate showers fell as far east as San Bernardino, and it was still raining at 6 a.m. at Corona. The pressure continues high off the coast of California and in the eastern portion of the country, but some precipitation occurred over the section of country from Galveston to Buffalo. Moderate temperatures prevail generally. The forecast for Los Angeles and vicinity is fair Friday.

ORCHARD REPORTS—Minimum and maximum temperatures from orchards reported to the Los Angeles office of the U. S. Weather Bureau yesterday are as follows:

Stations—	Max.	Min.
Bonita	69	45
Cupeno	68	40
Escondido	68	40
Mt. Wilson	65	29
Pasadena	67	46
Pomona	69	40
Redlands	71	40
Riverside	72	47
Santa Barbara	67	50
San Bernardino	72	48
San Fernando	67	35
Tustin	69	45

LOCAL FORECAST.

Los Angeles and vicinity: Probably fair Friday.

STATE FORECAST.

SAN FRANCISCO, Feb. 7.—Weather forecast: San Francisco, Oakland and vicinity: Fair Friday; moderate westerly winds.
Southern California: Fair Friday; moderate westerly winds.
Sacramento Valley: Fair Friday; gentle winds, mostly westerly.
Santa Clara Valley: Fair Friday; gentle winds, mostly westerly.
San Joaquin Valley: Fair Friday; gentle northwesterly winds.

ARIZONA FORECAST.

WASHINGTON, Feb. 7.—Forecast for Arizona: Fair Friday and Saturday; colder Friday; somewhat warmer Saturday.

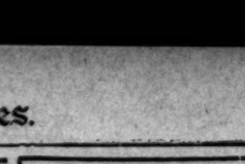
SUTCH'S CHAPEL
AND FUNERAL PARLORS
Mr. W. H. Sutch of the W. H. SUTCH CO. is the oldest undertaker and funeral director in Los Angeles county.
ONE OF THE RELIABLE, RESPONSIBLE FIRMS
Main 197. 843 S. Figueroa. F4697

OLD-TIME COLD CURE—DRINK TEA!
Get a small package of Hamburg Breast Tea at any pharmacy. Take a tablespoonful of this hamburg tea, put a cup of boiling water upon it, pour through a sieve and drink a teacupful at any time. It is the most effective way to break a cold and cure grip, as it opens the pores, relieving congestion. Also loosens the bowels, thus breaking a cold at once.
It is inexpensive and entirely vegetable, therefore harmless.

Diamonds
WE BUY DIAMONDS
WE PAY SPOT CASH
Leading Banks and Jewelers recommend us. Private Office.
J. C. FERGUSSON F3510
206-7 Hass Bldg., corner 7th & Bdwy.

AUCTION
Simply Indescribable.
The fine furniture, Oriental rugs, costly paintings, cut glass.
Auction, Mon. & Tues., Feb. 11, 12, 9:30 a.m.
640 SOUTH HILL STREET
See Sunday papers. 4852,000 sale.
Stroube & Hull, Aucrs. M. 5274; 62705

THOS. B. CLARK
General Auctioneer and Importer of Antique Furniture
MOVED TO
911-913 South Hill St.
F1907. Main 3891.

AUCTION
We buy and sell furniture, household goods, fixtures, office furniture, groceries, hardware, shoes, jewelry, machinery, ladies' and gents' furnishings, etc., etc. We advance moneys on consignments. We appraise any kind of merchandise. Business strictly confidential. J. JACOBS, AUCTIONEER, 142-148 N. Spring St. F4819; Main 3114.

REED & HAMMOND
General Auctioneers. 1053-55 So. Main St., cor. 11th. Oldest and largest auction house in the Southwest. Experts in every branch of auction work. Watch our ads, and attend the big sales. Cash advanced on consignments. For all information call up F3545; Broadway 2359.

Rhoades & Rhoades
Expert Live Stock Auctioneers
Ben A. Rhoades and Harold B. Rhoades, Sales conducted in all parts of California and adjoining States.
Office 1201-3-5 So. Main St., Los Angeles
Phones Main 1550—A1550

AUCTION
Thursday, 10 a.m. Large consignments of good furnishings will be sold Thursday at our large salesrooms, 1053-55 So. Main St. Reed & Hammond.

THE WEATHER.
[Official Report.]

LOCAL OFFICE, U. S. WEATHER BUREAU, Los Angeles, Feb. 7.—[Reported by Ford A. Carpenter, Meteorologist.] At 5 o'clock a.m. the barometer registered 30.12; at 5 p.m., 30.21. Thermometer for the corresponding hours showed 54 deg. and 60 deg. Relative humidity, 5 a.m., 96 per cent.; 5 p.m., 39 per cent. Wind, 5 a.m., northeast, velocity 4 miles; 5 p.m., south, velocity 6 miles. Highest temperature, 69 deg.; lowest, 53 deg. Rainfall for season, 1.06 inches; last season, 9.95 inches. Barometer reduced to sea level.

WEATHER CONDITIONS—The western low pressure area has moved eastward and southward during the last twenty-four hours, and now overlies the plateau and Rocky Mountain regions from Canada to Arizona. Rain resulted generally over the Pacific Coast States southward to San Diego. The heaviest rainfall occurred in the San Francisco Bay section. In Southern California moderate showers fell as far east as San Bernardino, and it was still raining at 6 a.m. at Corona. The pressure continues high off the coast of California and in the eastern portion of the country, but some precipitation occurred over the section of country from Galveston to Buffalo. Moderate temperatures prevail generally. The forecast for Los Angeles and vicinity is fair Friday.

ORCHARD REPORTS—Minimum and maximum temperatures from orchards reported to the Los Angeles office of the U. S. Weather Bureau yesterday are as follows:

Stations—	Max.	Min.
Bonita	69	45
Cupeno	68	40
Escondido	68	40
Mt. Wilson	65	29
Pasadena	67	46
Pomona	69	40
Redlands	71	40
Riverside	72	47
Santa Barbara	67	50
San Bernardino	72	48
San Fernando	67	35
Tustin	69	45

LOCAL FORECAST.

Los Angeles and vicinity: Probably fair Friday.

STATE FORECAST.

SAN FRANCISCO, Feb. 7.—Weather forecast: San Francisco, Oakland and vicinity: Fair Friday; moderate westerly winds.
Southern California: Fair Friday; moderate westerly winds.
Sacramento Valley: Fair Friday; gentle winds, mostly westerly.
Santa Clara Valley: Fair Friday; gentle winds, mostly westerly.
San Joaquin Valley: Fair Friday; gentle northwesterly winds.

ARIZONA FORECAST.

WASHINGTON, Feb. 7.—Forecast for Arizona: Fair Friday and Saturday; colder Friday; somewhat warmer Saturday.

VITAL RECORD.

MARRIAGE LICENSES.

The following marriage licenses were issued yesterday. Name and age given.

ADOMAITIS—WILKICK, Josef Adomaitis, 24; Stanislosia Wilkick, 45.
BAGDASARIAN—SOOKASIN, John B. Bagdasarian, 22; Lily Sookasin, 18.
BROWN—GARD, Richard E. Brown, 28; Lillian L. Gard, 27.
DINSMORE—ROACH, Victor L. Dinsmore, 57; Ruth A. Roach, 54.
EASTRIDGE—UDDE, Ernest R. Eastridge, 33; Frances T. C. Udde, 33.
FLINT—GRANT, William B. Flint, 24; Ruth E. Grant, 24.
GASPAR—LAOHA, Ralph Gaspar, 22; Frances Laoha, 19.
KNIGHT—BOND, Roscoe C. Knight, 22; Stella A. Bond, 20.
LITTIG—CLAYTON, Frank L. Littig, 29; Lois A. Clayton, 26.
MORRIS—WALSHT, John J. Morris, 24; Helen E. Walsht, 24.
PARSONS—MCGOWEN, Francis W. Parsons, 25; Sadie E. McGowen, 22.
RAYBOURNE—SHOEMAKER, Troy S. Raybourne, 26; Anna M. Schoemaker, 21.
SCHAEFFERLING—SMITH, James A. Schaefferling, 34; Mary A. Smith, 31.
STOCKLIN—HANSEN, Arnold J. Stocklin, 35; Johanna Hansen, 25.
TOMASULO—LA MORTICELLO, Antonio D. Tomasulo, 25; Ida D. La Morticello, 21.
WHELCHEL—WALKER, Walter G. Wilson, 27; Cecil Walker, 23.
ZIMMERMAN—PARAMORE, George W. Zimmerman, 27; H. Neffner Paramore, 26.

BIRTHS.

Names, sex, place and date of birth.

ABBOTT, Mr. and Mrs. Lole, Daughter. Good Samaritan Hospital, February 4.
COLLINS, Mr. and Mrs. Clarence B. Daughter. California Hospital, February 5.
COOMLEY, Mr. and Mrs. Joseph, boy. Maternity Cottage, February 2.
CRAMER, Mr. and Mrs. Max, Boy. County Hospital, February 5.
DALE, Mr. and Mrs. Clarence H. Boy. 2203 West Twenty-second street, February 4.
DEANE, Mr. and Mrs. John L. Boy. 447½ South Flower street, February 2.
DUTWILER, Mr. and Mrs. James J. Boy. 4526 Willow place, February 3.
JOHNSON, Mr. and Mrs. G. W. Boy. Good Samaritan Hospital, February 8.
KIAPOS, Mr. and Mrs. Harry. Boy. 1409 Maple avenue, February 3.
LUMMIS, Mr. and Mrs. Edward C. Daughter. Pasadena Hospital, February 4.
MERTES, Mr. and Mrs. Joseph. Boy. 1450 Santee street, February 2.
MICHAEL, Mr. and Mrs. Rudo. Daughter. Maternity Cottage, February 6.
OLSON, Mr. and Mrs. Nilos. Boy. California Hospital, February 2.
PARKER, Mr. and Mrs. Robert K. Daughter. 1231 La Brea street, January 30.
PARKS, Mr. and Mrs. Frank A. Daughter. 1231 North Avenue 50, February 5.
PRESTON, Mr. and Mrs. Earl B. Daughter. 1750 East Sixty-third street, February 2.
PULLEN, Mr. and Mrs. J. F. Boy. Good Samaritan Hospital, February 3.
SCHERMERHORN, Mr. and Mrs. David. Boy. Clara Barton Hospital, February 4.
STONE, Mr. and Mrs. Claire M. Daughter. Pacific Hospital, February 3.
WHITE, Mr. and Mrs. Albert. Boy. Maternity Cottage, February 6.
WHITELEY, Mr. and Mrs. Harry H. Daughter. Los Angeles, Cal., February 4.

DIVORCE SUITS FILED.

BENNOTT, Lulu Against Henry H.
CUTHBITH, Rita against Grover C.
DOLPS, Albert E. against Mae.
HORTON, Nellie E. against Minnie J.
LARMIE, Kathryn D. against Mose H.
MARRIOTT, Bessie against Harry E.
MARRIOTT, T. L. against Gertrude.
MINARY, Stewart against Amelia S.
RIPPLER, Elizabeth against James D.
SCHRAM, Emma L. against Louis F.
SPINA, Helen R. against Carl A.
VALENZUELA, Jose L. against May B.
WILKINSON, A. L. against Emma A.

DIVORCE DECREES GRANTED.

CLARK, A. M., from Katherine T.
COHN, W. A., from Elsa.
DALZELL, R. D. from Anola B.
EMICK, May B. from J. R.
EVANS, H. E. from Ethel.
ESTHER, Minnie T. from E. A.
FARR, R. J. from Anona.
FOULKE, Theresa L. from F. J.
KEHALY, Margaret A. from Neal.
LEWIS, Effie M. from Kenneth.
LOOMIS, Katherine L. from R. H.
MAULL, Vora F. from W. K.
RAPP, Kate R. from M. L.
SMITH, Esther M. from Walter.
SMITH, May E. from Alfred.

OFFICIAL DEATH LIST.

Name and place of death—	Age.	Date.
CRADDOCK, Robert W., Los Angeles	60	Feb. 4
GUSTAFSON, Otto F., Los Angeles	69	Feb. 4
MILLS, Dudley, Los Angeles	62	Feb. 5
MALCOLM, William, Los Angeles	70	Feb. 4
MARTINEZ, Pedro, Los Angeles	23	Feb. 6
OLIVARES, Leona, Los Angeles	26	Feb. 4
SHINN, Agnes, Los Angeles	40	Feb. 6
TAKOTA, Ishi, Los Angeles	28	Feb. 6
WEINBERG, Hattie E., Los Angeles	47	Feb. 5
WALKUR, Charles, Los Angeles	49	Feb. 2
WITTMAN, Xavier, Los Angeles	67	Feb. 7

DEATHS.

With Funeral Announcements.

ABRAMS, February 6, Roy Abrams, aged 25 years, formerly with the Calumet and Arizona mines, Bisbee, Ariz., and in the employ of the Merchants and Dealers' Company of this city. Funeral from the chapel of Pierce Bros. & Co., No. 810 South Flower street, Friday, February 8, at 3 p.m. Interment, Odd Fellows' Cemetery.

BECK, in Glendale, February 6, Mrs. G. M. Beck, aged 36 years. Remains at parlors of Sievers-Lotze-Frey Co., Glendale. Funeral services at Holy Family Catholic Church, Glendale, Friday, February 8, at 9 a.m. Interment, Calvary Cemetery, Chicago, Ill., papers please copy.]

BOECHKE, Fellowes T., Albert L. Boechke, aged 67 years, beloved husband of Mrs. Sarah Boechke and father of Mrs. Bessie Dreer and Frank G. Boechke, all of this city; Albert G. Boechke of Lind, Wash. Funeral services Saturday, February 9, at 2 p.m., from the funeral parlors of W. A. Brown, No. 1332 South Flower street.

DUTY, Mrs. Amanda Wallace Duty, aged 72 years, mother of Rev. C. Leeds Duty, D.D., Wilbur F. Duty and Mrs. Charles W. Mosher. Funeral from Trinity Episcopal Church, corner Jefferson avenue and Bonsallo street, at 2 o'clock Saturday afternoon. Interment, Hollywood Cemetery. [Philadelphia, Camden, N. J., and Washington, D. C., papers please copy.]

EGLEY, Funeral services for Henry Egley will be held Monday at 2 p.m. from the funeral chapel of W. H. Sutch Co.

GOEBRECHT, Robert H. Goebrecht, aged 56 years, beloved husband of Julia L. Wagner Goebrecht, passed away Wednesday, February 6, 1918. Funeral at the chapel of Brown Brothers, 855 Figueroa, at 2 o'clock Friday, February 8. Interment, Rosedale Cemetery, under the auspices of Los Angeles Commandery, No. 5, K.T.

GOFF, February 6, 1918, at No. 1110 Windsor place, South Pasadena, John G. Goff, Sr., aged 80 years, a native of Nebraska, auditor of Los Verjes and Tuscopah Railroad. Funeral services will be held at Rosedale Cemetery chapel, Los Angeles, Saturday, February 9, at 2 p.m. Friends are requested to please omit flowers. Pierce, Stevens & Berry, funeral directors.

HORNER, Suddenly, in Los Angeles, February 7, Frank J. Horner, aged 37 years, son of Mr. and Mrs. John Horner of No. 2009 Pasadena avenue. Funeral from chapel of Pierce Bros. & Co., Saturday, February 9, at 3 p.m.

LINDSAY, In this city, February 6, 1918, Mary E. Lindsay, aged 54 years. Remains at the parlors of Booth & Bayless Co., 1141 South Flower street.

MOTTAL, In this city, William Mottal, aged 65 years, beloved husband of Mary Mottal. Funeral from residence, No. 1205 West Thirty-seventh place, Monday, February 11, at 2 p.m. Friends invited. E. S. Overholtzer-Rose Co., directors.

PATTERSON, February 6, at Orange, Cal., Mrs. Ida Patterson, mother of Mrs. L. Peterson of No. 2021 Pasadena avenue, Lincoln Park (county of Orange, Cal.); Orr S. Patterson of Glendale, Wyo., Col. William Patterson of Bakersfield, Hamlet Patterson of Kansas City, Mo., and Mrs. Sarah Sailer of Grand Bend, Kan. Funeral services will be held Saturday morning at 11 o'clock from Brown Brothers' chapel, 855 South Figueroa street.

PRENDE, February 5, 1918, Mary A. Prende, beloved wife of Edward A. Prende, mother of Kenneth B. Prende and sister of Carrie, John H., Frank G., Percy F. and Arthur W. Schumacher. Funeral services will be held at the residence, No. 522 Shatto place, Friday, February 8, at 2 o'clock p.m. Interment private. Southe & Fitch, morticians.

RAY, At the residence of Mrs. Jennie Hoodman, No. 244 West Seventy-fourth street, George R. Ray, aged 82 years. Services will be held Saturday morning, February 9, at 10:30 o'clock, in the chapel of Garrett & Company, No. 1237 South Flower.

SMITH, February 7, Mrs. Anna Smith. Remains at chapel of W. H. Sutch Co.

TULLER, At Wilmington, Cal., February 4, Judge James Harvey Tuller, aged 87 years, 6 months and 29 days, beloved father of Mrs. Idaho Riley and Montana Tuller, and grandfather of Tuller Rice. Funeral services will be held Saturday, February 9, at 2 p.m., at his late residence, K street, Wilmington.

VROOM, At her late residence, No. 629 West Forty-second street, February 6, 1918, Annie Ella Vroom, aged 51 years, a native of Milwaukee, Wis., beloved wife of C. W. Vroom. Services today at 10:30 a.m. from the funeral parlors of Utter & Burns, No. 4254 Moneta avenue. Interment, Inglewood Park Cemetery.

WARREN, February 6, L. G. Warren, aged 37 years, beloved husband of Mrs. Laura Warren and father of Wesley Warren, all of this city; son of Mrs. J. E. Stachler and brother of Mrs. John D. Troxell and Mrs. Ella Flory, all of Inglewood, Cal.; Mrs. J. D. Hartburn of San Pedro, Cal. Funeral services today at 2:30 p.m. from the funeral parlors of W. A. Brown, No. 1332 South Flower street.

WHEELER, At No. 1927 Roden road, February 7, 1918, James B. Wheeler, aged 80 years. Remains at Brunoe Brothers' Mortke Interment will be held Saturday at 9 a.m., from St. Vincent's Cathedral, under the direction of W. H. Sutch Co.

WITTMAN, Funeral services for Xavier Wittman will be held Saturday at 9 a.m., from St. Vincent's Cathedral, under the direction of W. H. Sutch Co.

Ivy H. Overholtzer
Funeral Director
Hill street at Tenth. F1999

Darling's Rose
FLORAL DESIGNS
Artistic work. Reasonable prices.
Sixth st., bet. Bdwy. and Hope. F 1999

The City and Environs—California's Costa Rica. Editorials—News—Business—Society—The Drama.

The Los Angeles Times

LXXVIIth YEAR. FRIDAY MORNING, FEBRUARY 8, 1918.—PART II: 8 PAGES. POPULATION By the Federal Census (1910)—319,198 By the City Directory (1917)—506,000

In Three Coast Cities.

TRIO NETS FORTUNE BY REMARKABLE SWINDLE.

Borrow Big Sums on Huge Stores of Barreled "Poultry" (Sand); Then Flee Clutches of the Draft.

PERPETRATING a fraud rivaling the "wooden nutmeg" scandal of Connecticut, three Los Angeles men of German extraction are alleged to have secured $60,000 from cold storage men in Los Angeles, San Francisco and San Diego and then fled to South America with their spoils, in order to escape the clutches of the military draft.

The machinations of the remarkable trio were disclosed yesterday when it was discovered that two Los Angeles cold storage plants and one had been swindled out of what is variously estimated at from $30,000 to $40,000. With this information came the revelation that two San Francisco banks and two Los Angeles institutions had been defrauded of about $16,000 and $10,000 respectively in the same manner by the same trio.

The men are said to have imported several hundred barrels of "turkeys" which later proved to be nothing but barrels filled with sand and topped with a deceptive layer of turkeys placed on top, deposited in local cold storage plants, and loans of money on their "poultry in storage," and skipped.

HOW THEY WORKED.

The three men operated as poultry dealers and maintained headquarters and offices on Central avenue. From there they are said to have shipped live turkeys from time to time to Valley growers, packed them in the "empty" barrels and placed them in storage. More than 400 barrels were placed in storage in Los Angeles with the Merchants' Ice and Cold Storage Company, the Pacific Ice and Cold Storage Company, the Los Angeles Ice and Cold Storage Company.

The men are then said to have secured loans from the Merchant's Ice company and the National company and local banks on the poultry in storage, totalling many thousands of dollars.

A factory was placed in operation here a month ago and within a few weeks were the victims of the cold storage plant, it is asserted. The first inkling that all was not well came when it was discovered that the three men had set up their establishment in several

The officials of the storage concerns then made an investigation of the barrels of turkeys in their warehouses and found, they state, that they had been cleverly swindled. Of the nearly 400 barrels, each was found to be prepared the same way.

SAND AND SAWDUST.

In the bottom of the barrel was a layer of sand, then a layer of sawdust, another layer of sand, another layer of sawdust and then on top a layer of beautiful-dressed turkeys. What had been weighed as several hundred pounds of turkey to each barrel developed into actually only a small amount of real poultry.

The matter was taken up with the District Attorney's office and practically simultaneously information was received that the men had operated in San Diego and San Francisco. Their method of working was the same in both places as used here and reports indicate that three banks of San Francisco were swindled out of more than $16,000 while the San Diego institutions lost nearly $10,000 on the deal.

TO SOUTH AMERICA.

Following this intelligence, investigators of the District Attorneys' offices of Los Angeles, Alameda and San Diego counties started a nation-wide search for the trio, all of whom are of draft age, Pinkerton detectives immediately started to work on the case and through evidence secured, it is thought that the men have fled to a town on the west coast of South America.

Investigators of the District Attorney's office at San Francisco are said to have found that three men answering the description of the wanted trio, engaged passage on a ship leaving San Francisco about ten days ago, for South America. At the time the information was found, the vessel was outside the Jurisdiction of the United States and it is believed that the spoils of the swindlers, more than $60,000, are with the men.

F. G. Calkins, president and general manager of the Merchant's Ice and Cold Storage Company, last night said that the men had secured a large sum in Pacific Coast cities but could not give the exact figures.

"I have heard the sum lost here estimated at between $25,000 and $40,000," declared Mr. Calkins, "but I cannot give the exact figures, that either my company or the bank which made the loan here were defrauded of."

ROTHSCHILD'S ESTATE SMALL.

Family Heirlooms and Antiques Form Part of the Property.

The will of Edward Randolph Rothschild, reputed to be a descendant of the famous Rothschild family of Paris and London, was filed for probate yesterday. The estate is valued at $8000. It includes antiques, heirlooms in the family.

Neta D'Orleans, a daughter, is bequeathed $1000. The residue of the estate is left to the widow, Mrs. Ida May Rothschild. Mr. Rothschild died January 10, last.

JOHN GOFF, JR., DEAD.

Auditor of the Las Vegas and Tonopah Railway Passes Away Here.

John Q. Goff, Jr., auditor for the Las Vegas and Tonopah Railroad, died at the family residence, No. 1119 Windsor place, South Pasadena, yesterday, aged 50 years. He is survided by the widow, a sister, Mrs. D. S. Thompson of Washington, D. C., and a father, John Q. Goff, Sr., of Bellevue, Neb. Funeral services will be conducted at the Rosedale Cemetery chapel, this city, tomorrow afternoon at 2 o'clock.

The deceased has resided in Southern California for about fourteen years, during which time he had been auditor for the Las Vegas and Tonopah company. Previous to coming here he was for many years in the auditor's office of the Montana Union Railway at Butte, Mont. His birthplace was Bellevue, Neb.

ON PERJURY CHARGE.

Man Arrested for Having Given Alleged False Testimony as to Auto Accident.

Charging that false testimony had been given before Judge Willis in relation to an automobile accident on September 27, George Baur was arrested yesterday and arraigned before Justice Hanby on a charge of perjury. His preliminary hearing was set for today. Bail was fixed at $1500.

Baur was driving an auto that collided with a motorcycle at Washington street and Western avenue, when Joseph Jarvus was said to have been injured. Baur is declared to have stated in court that he knew nothing concerning the collision.

MEXICAN ASPHYXIATED.

Gas fumes which he inhaled several days ago in a rooming-house at No. 209½ South Los Angeles street yesterday caused the death of G. Fajaldo, a Mexican, at the County Hospital. He was found in his room with the gas cock opened. He had been under the influence of the poison for thirty hours.

Conspiracy?

REVEAL ARSON PLOT IN SUIT.

Startling Evidence Produced by Insurance Company.

Clerk Says He was Hired to Burn an Ontario Store.

Employer, Plaintiff in Action, Calls Witness Liar.

Early in the morning of July 11, 1916, a shoe store owned by Paul Phillips at Ontario, caught fire and the contents were destroyed. Mr. Phillips was arrested, tried at San Bernardino on an arson charge and acquitted. Through William H. Morse, Jr., trustee in bankruptcy, Mr. Phillips brought suit against the London Assurance Company and the Phoenix Assurance Company to recover $1500, the amount of insurance on the stock destroyed. Yesterday the suit was on trial before Judge Taft and a jury, five of whom are women, one being Mrs. Florence Collins Porter.

This perhaps is the most sensational trial of the kind Judge Taft has had. Marion Vorhees, formerly a clerk for Mr. Phillips in his Ontario store, who confesses in an affidavit filed with the court that he fired the fuses that destroyed the store, said he was tempted by Mr. Phillips, and told how he set the fuses and applied the match. One of the fuses, recovered from Mr. Phillips's store in Riverside, is an exhibit.

CHARGE CONSPIRACY.

The insurance companies are defending the suit on the ground of a conspiracy to burn the shoe store. Young Vorhees testified that Mr. Phillips approached him with the suggestion:

"What do you say we smoke up the place a bit? I will fix it up so that you are safe and we can make a dollar out of it."

Marion did not respond to the alleged first offer, the affidavit says, but after subsequent suggestions, he says he lighted the fuses, which he claims Mr. Phillips showed him, at 12:15 o'clock a.m., and at 12:30 o'clock he said he was on a street car to Riverside.

Mr. Phillips denies this statement and will take the stand in his own defense.

CALLS HIM LIAR.

While H. M. Farrar, an insurance adjuster, was on the stand, testifying as to a conversation he had with Mr. Phillips, the latter half arose from his chair and exclaimed:

"You are a liar; nothing like that was said."

There was an embarrassing silence; the women jurors straightened up in the jury box. They were experiencing something new. Judge Taft admonished Mr. Phillips. After the jury was dismissed the court recalled Mr. Farrer to the stand, and told Mr. Phillips that such language subjected him to a penalty. Mr. Phillips replied that he had misunderstood Mr. Farrar. He said he had already apologized to him and thereupon apologized to the court.

Fight Spoiled.

BAR SOCIAL INSURANCE AT CLUBS' CONVENTION.

Indorsement of National Prohibition on the Cards; Judge Bledsoe Talks.

BY ALMA WHITAKER.

[BY DIRECT WIRE—EXCLUSIVE DISPATCH.]

SANTA BARBARA, Feb. 7.—Judge B. F. Bledsoe of the United States District Court was gallantly permitted to talk for an hour at the district federation convention of women's clubs today while other speakers were restricted to brevity. His subject was "Patriotism and Prosperity." Early in his discourse he declared he was the kind of talking machine Edison had made because it could be shut up—and he surmised he was the only one in the room. (Statement accepted with gentle resignation.)

His Honor declared he was taking the time to talk to the women, as they would win the war, and but for the women there would be no war, since the men were fighting to protect American homes. He urged food conservation as a means to victory, and exhorted the women to duty and sacrifice. He urged their endeavor in the raising of the $21,000,000,000 needed by June, and recommended them to see that their wealthy husbands paid their income tax with enthusiasm.

He decried pathos and commiseration as malevolent, since "peace now would be the crime of the ages." He deprecated criticism at this time, likening the President to Blondon walking the tight rope across Niagara Falls.

NO STATE POLITICS.

A promising fight was obviated on the subject of social insurance. Mrs. E. R. Brainerd arrived sponsoring Mrs. Barbara Grimes, whom she wished included on the convention programme as propaganda leaturer on that subject, opposition was warm and virulent. Mrs. Mattison B. Jones, the district president, became Napoleonic. She regretted that there was no time to spare. Dr. Lulu Peters and Miss Pearl Chase, two social insurance enthusiasts, gallantly offered half their time. Mrs. Jones regretted it couldn't be done, since there was no speaker on the other side. Appeals, lamentations, threats left her unmoved. So no State politics marred the harmony of the occasion.

Amendments to the constitution proved controversial, especially those relating to making further amendments to the constitution by unanimous vote of any convention without previous notice, and that requiring vice-president to be other than purely decorative. As regards the first, the amendment was voted down by 44 to 34, but not before two votes had been taken, pathetic questions asked from the floor as to what they were voting upon, and a declaration from Mrs. Goldsmith that one lady had voted both ways, in a desire to be impartial. As for that idea to saddle vice-presidents with official labors, it failed by a single vote and they are still purely decorative.

URGES SELF DENIAL.

A highly interesting visitor was Mrs. A. S. Baldwin of the Federal Reserve Bank of San Francisco, Mrs. Brainerd's chief in the Liberty Loan Committee. She is patrician and charming, pleaded for self denial in luxuries, co-operation in financing the government and offered much useful information.

Miss Mary Foy, as chairman of the emergency war committee, gave her postponed talk, which was largely a eulogy of the clubs, particularly the small country women's clubs, and a call to women to mobilize their brains as well as their labors.

Mrs. E. B. Weirick, on public welfare, reported war service everywhere, especially in the schools, which she found right royally mobilized, even to the teaching of war cooking, Red Cross work, etc. She said the federation was on record as indorsing free labor bureaus, equal pay for equal work for women, and stern disapproval of child labor in the Imperial Valley cotton plantations.

Miss Pearl Chase, on social agencies, urged the clubs, churches and schools to live up to their opportunities for service, deplored wasted effort in overlapping, and suggested the importance of an efficient social programme for the State. She told of the confusion of accounting which made it impossible to discover just how much the State and counties disbursed for any special field of charity or poverty.

HOARDING THE FAT.

Dr. Lulu Peters, talking on diet for health and efficiency, told some thrilling secrets appertaining to

(Continued on Third Page.)

Wrecked Home of Noted Novelist.

Miss Kathrine Herlihy.

Singular.

MYSTERY OF WRECKING OF MANSION IS SOLVED.

THE mystery of the wrecking of the costly interior of the Stewart Edward White mansion at Santa Barbara on the night of October 1 was solved here yesterday when Miss Katherine Herlihy admitted that she did it out of revenge for an attack which she says was made upon her in the White residence by George Haardt. Miss Herlihy recently filed suit against Haardt and others for $25,000 damages for the alleged attack.

The "Carrie Nationing" of the novelist's beautiful home caused a sensation at Santa Barbara. Armed with a gun and an ax, Miss Herlihy, whose name was at that time understood by the police to be Hertley, drove the caretakers out of the house and proceeded to make hash out of the costly china, draperies, pictures and objets d'art. The total damage done was estimated at something over $2000.

The woman was arrested and held by the police two weeks for investigation, during which time, she now states, she was "approached" and offered money to leave California.

"After this man Haardt attacked me," Miss Herlihy declared, "I obtained a warrant for his arrest but he disappeared before it could be served. I remained in Santa Barbara three weeks hoping that he would return during which time I was approached by a priest many times with the offer of money and railroad fare to New York City or anywhere else, if I would leave California. I refused."

Haardt and Mrs. DeWolfe are named in the suit with Mrs. M. R. Kellogg, manager of a local hotel bureau, through whom it is alleged Miss Herlihy was sent to the White house, where Haardt is said to have been manager. Haardt's whereabouts is at present unknown, while Mrs. DeWolfe is said to reside in San Francisco, where she conducts an art store.

Miss Herlihy is now residing on Park View street, this city. She has lived here for eight years, she says.

Thanked by Government.

HEROINE OF THE TAHITI INUNDATION DIES HERE.

MRS. AMANDA WALLACE DOTY, sometimes known as the heroine of the Tahiti flood, died Wednesday at the home of her daughter, Mrs. Charles W. Mosher, of No. 118 North Robinson street. Her funeral will take place at 2 o'clock tomorrow afternoon at Trinity Episcopal Church, Melrose avenue and Berendo street.

Mrs. Doty had the special distinction of having been thanked by the United States government for saving the official records of its consulate at Tahiti, when a tidal wave swept that place in 1906.

Mrs. Doty was living there with her two sons, William F. Doty, who was American Consul, and J. Lamb Doty, Vice-Consul. One of the sons owned a large sugar plantation in the island, and both of the men happened to be there when the tidal wave occurred. Mrs. Doty, with other members of the family, remained at the Consulate.

The tidal wave came in the night, and they were forced to flee to high land. So deeply impressed was Mrs. Doty with the necessity of saving the official records of the Consulate, however, that she returned, and with the aid of a young missionary, succeeded in entering the building and saving all of the documents. Soon after their departure with the papers the building collapsed.

Mrs. Doty herself drew the plans that were adopted for the new Consulate building, and the government made provision for an appropriation of $5000 for the reconstruction. The State Department sent to Mrs. Doty a letter in which the thanks of the government were expressed for her efforts to save the records.

For the last ten years Mrs. Doty has resided in Los Angeles. William F. Doty is now the American Consul at Nassau. She leaves two other children, Rev. Charles Lamb Doty, rector of Trinity Church, in this city, and Mrs. Mosher, with whom she had made her home.

SEEK MEN WHO BEAT AND ROBBED VETERAN.

Police detectives are searching for two men who lured Levy Bell, 70 years old, a veteran of the Civil War, into a rooming house at Third and Los Angeles street, yesterday evening, and there brutally beat him after taking $3. from his pocket. Mr. Bell was found by Traffic Officer Zimmerman, who took the aged man to the Receiving Hospital, where two gaping wounds in the scalp and one on the jaw were sewn together. Mr. Bell gave descriptions of the robbers to Detectives Roberts and Beaumont, who were detailed to find the assailants.

TO ANSWER FOR LARCENY.

Wall McLean yesterday was held to answer to the Superior Court by Justice Hanby on a charge of grand larceny. According to Hortense Rives, the complaining witness, McLean, with whom she kept company for two years, borrowed a $1000 diamond ring from her and pawned it for $500. He was arrested at Houston, Tex., and brought here. Bail was fixed at $500.

Before Federal Commission.

STRONG CASE MADE OUT BY GROWERS OF BEETS.

Declare Great Industry is Profitless at the Prices Paid by the Refiners. Inquiry Nears Close.

W. A. PATTERSON of Van Nuys surprised the Sugar Beet Commission in session here yesterday afternoon when he testified that, after growing beets for fifteen years, he finds himself in debt to the sugar company that has been buying his crops. He declared that he quit farming five years ago, and did grading and threshing for two years in order to earn money with which to go back into the beet business. And at that Capt. John D. Fredericks, representing the Los Alamitos Sugar Company, remarked:

"Hope springs eternal in the human breast."

Yesterday's hearing was confined to testimony from the San Fernando Valley ranchers. Today the Chino beet men will have their inning, and tomorrow the Santa Ana ranchers will be heard. The commission will try to close up the investigation this week in order to go to Visalia early next week.

Mr. Patterson is planting 450 acres of beets this year. He testified that in 1917 his beets ran about six tons per acre. For a few years he farmed beets in Ventura county, where he got from four to eight tons to the acre. In Orange county he harvested fifteen tons to the acre, then got an eight-ton crop, and the next year he got no crop at all. His opinion is that in a period of ten years just past the bean growers in Southern California have done well, and that the beet growers have not prospered.

HIS FIGURES.

Evidence purporting to show that the beet growers are not receiving enough for their crops was brought out when Mr. Patterson submitted figures showing that it costs him approximately $67.50 to grow an acre of beets. Chairman Cogswell interrupted the cross-examination long enough at that point to submit Federal Trade Commission reports showing that 10½ tons of 17% per cent. sugar test beets is the crop obtained from the average acre in Southern California. Figuring it on the basis of an 18 per cent. sugar test, the grower getting $7.50 per ton, and a certain amount for each point over a certain test, would receive $90 per acre for his crop. This price is said to be substantially that offered by the refiners for this year's beets. Deducting the share or cash rent paid for land, Chairman Cogswell showed that the grower is getting just what it costs him to grow the crop.

At that point one of the sugar company attorneys pointed out that the rancher makes a hand during the planting, tending and harvesting, and that if he merely breaks even he still has his living out of the price he receives for his crop. But a

(Continued on Third Page.)

Taps.

CHAPLAIN OF NATIONAL SOLDIERS' HOME CALLED.

REV. ELI M'CLISH, D.D., chaplain of the National Soldiers' Home, near Sawtelle, 72 years old, died at the home last night following a long illness resulting from a complication of diseases. The funeral will be held tomorrow at 2:30 o'clock at Ward Memorial Hall at the home, Dr. Charles Edward Locke, pastor of the First Methodist Church of this city officiating. The body will be buried in the officers' plot at the home cemetery, high officers of the home acting as pallbearers.

Chaplain McClish was born in Warren county, Ind., October 3, 1846. He enlisted in Battery D, of the First Regiment of the Illinois Light Artillery in McAllister's Battery, November 12, 1863, and marched with them through Tennessee, Alabama and Northern Georgia, reaching Sherman's fifth line on June 17, and with his battery participated with the Army of the Tennessee in fighting and marching, much of the time under fire, for eighty days and nights from Kenesaw Mountain to Jonesboro. After the fall of Atlanta, he was placed on detached service in the First Minnesota Battery to march from Atlanta to the sea, while his own command was sent to Nashville to assist Gen. Thomas in destroying Gen. Hood's army.

Dr. McClish was an orphan from the time he was 8 years of age, and his first compensation for work was received in the army of the Union. When he returned from th war he began a long, earnest struggle for an education. After seven years he graduated from the Northwestern University and Garrett Biblical In-

(Continued on Eighth Page.)

H. B. Blackstone Co
Broadway at Ninth.

Wash Blouses $2.50 to $25
Blouses $3.95 to $55

—An assemblage delightfully featuring the most attractive of the new season's themes in Georgette crepe, crepe de chine, silk gingham, linen, voile, batiste and exquisite combinations.

—Of particular interest is the collection of sport models fascinatingly developed in plaids, stripes and attractive novelty effects.

—Also distinctively dressy models in white, flesh, maize, beige, gray, Nile and other smart colorings.

—Many charming treatments in cleverly conceived hand-embroidered drawnwork.

—Other styles, plain or embellished with lace and braid.

—THIRD FLOOR—

Sleeveless Sweaters
$6.75, $10.00, $12.50

Regulation Sweaters $5.95 to $22.50

—First of all comes the sleeveless innovation for sport wear shown in most effective colors and color combinations. Either with or without collars. The two styles are the "Hour-glass," caught in at the waist line and the "Fish-tail," deriving its name from the smart flare at bottom.

—Other new models in slip-on and coat styles; shown in a wonderful assortment of colors and color combinations. Large sailor and roll collars, fancy pockets and cuffs.

—The silk sweaters are fetching to the last degree—

—Distinctive new models in plain colors, fancy plaids and stripes —Prices $27.50 to $55.00.

—THIRD FLOOR—

New! Sports Hats
Of Surpassing Charm!

—Headwear, so filled with the contagious joyousness of color, snap and style, that one cannot resist the longing for possession.

—This "sport" hand-made and modeled entirely of ribbon comes in white and colors, is priced $12.50.

—A Kelly green of hemp combined with soft taffeta crown is unfailingly smart at $15.00.

—And a semi-sport creation of fancy blue and gold braid, with a wreath of golden fringe down one side, is too fetching for anything. Price $15.00.

—SECOND FLOOR—

ESTABLISHED 1880
FRANK J. HART
SOUTHERN CALIFORNIA MUSIC COMPANY
332-334 SOUTH BROADWAY, LOS ANGELES.

Reinald Werrenrath
Noted American Baritone
TRINITY AUDITORIUM
Saturday (Matinee), Feb. 9th
Mr. Werrenrath Makes Records for
. . . THE . . .
Victrola

Visit our record department and let us play the selections for you which he considers his favorite numbers.

Mr. Werrenrath has made more than thirty-five records for the Victrola. Write for the complete list. Mail orders given prompt attention.

"My favorite Records"—Reinald Werrenrath

Grisly.

GRIM SWAP TO BEAT GALLOWS

Officer Says Keyes Told of Crime, Asked Poison.

Was Given Quinine Capsules Instead of Cyanide.

Defense Endeavors to Prove Insanity by Mother.

That Edward S. Keyes, on trial at Santa Ana for the brutal murder of Leonard Herwick, made an attempt to exchange a confession for poison, which the accused man would swallow in an attempt to cheat justice was indicated by testimony adduced before the Superior Court at Santa Ana yesterday afternoon.

The attorney for the defense, Ingle Carpenter, asked Deputy Sheriff Wright if it was not true that he, in order to secure a confession from young Keyes, held out to him the inducement that if the confession was given he would supply him with cyanide pills with which he could end his life.

Deputy Sheriff Wright replied that he had promised the accused youth nothing in return for a confession but that, after the confession had been given, the prisoner asked him for some cyanide tablets, and that he supplied him with several quinine capsules instead.

The defense is attempting to prove that young Keyes was insane at the time he strangled and beheaded the Herwick boy. Mrs. Martha de Turk, mother of the accused, testified that he has lived like a beast for years and that he committed numerous crimes while under the influence of liquor. She claims that her son, although in his late twenties, has the mind of a 5-year-old child. The case may reach the jury late today.

Young Keyes is accused of having strangled to death, 16-year-old Leonard Herwick, after taking him to a deserted shack. According to the alleged confession given to Deputy Wright, when the accused youth was brought to the Los Angeles County Jail on the night of his arrest, Keyes choked the newsboy to death, hanied his body to the Delhi drainage ditch, cut the head off with his pocket knife, threw the body into the water, and hauled the head several miles to a railroad bridge where he hid it under a pile of ties. He burned the clothes of his victim in an old stove at a shack occupied by Japanese gardeners in the Santa Ana district. After the deed he hastened to the home of his mother at Norwalk. At that time his mother was in the County Hospital recovering from gunshot wounds inflicted when officers attempted to frighten away alleged robbers at a grocery store in Norwalk.

NOT ENOUGH BLANKS TO REGISTER ALIENS.

SHORTAGE RESULTS FROM THE LARGE NUMBER THAT ARE SPOILED.

A shortage of blanks for the registration of alien enemies in this district was reported yesterday by United States Marshal C. T. Walton. The registration period closes tomorrow night, and in all of the cities within the local district, whose population is less than 5,000, the supply of blanks sent from Washington is about exhausted.

This condition has been caused by thousands of the blanks being spoiled in filling out, Marshal Walton said that he had furnished 7000 blanks to Los Angeles police authorities, and that about all are gone, in spite of the fact that only some 1200 alien enemies have registered in this city.

It is recommended that in the smaller cities the names and residences of the applicants be taken by the postmasters, with the understanding that blanks will be furnished later, when a supply is received. This is in order to give all alien enemies an opportunity to show their intention to comply with the law as soon as it is possible.

At the seven police stations in this city yesterday, 190 German enemy aliens registered. No disturbance was recorded. The count is as follows: Central division, 126; University, 11; East Side, 11; Boyle Heights, 7; Hollywood, 21; San Pedro, 7, and Sawtelle, 2.

According to Chief Butler, preparations are being made by Marshal Walton to hunt down and arrest all German aliens who do not comply with the statute.

JUDGMENT AFFIRMED.

In the action brought by Richard B. Stephens against Nathlie and Charles Anderson to recover a 5 per cent. commission on a sale of real estate involving $25,000, the District Court of Appeal yesterday affirmed the judgment of the lower court, where a motion for a nonsuit was sustained.

Regulation.

TOO MUCH LAW, SHAW ASSERTS.

Former Treasurer Head Sees Peril in Paternalism.

Country at Parting of the Ways, He Declares.

Realty Men Hear Address on Industrial Problems.

Sounding a warning against the growing tendency of the American people to follow the type of demagogue that seeks to regulate everything and everybody by statute, Leslie M. Shaw, former head of the United States Treasury Department, told a large gathering of realty men, bankers and business men yesterday that we shall soon have to choose whether we wish to live under a government allowing the greatest possible freedom to the citizen or come out and out for governmental paternalism. His address was delivered at a luncheon meeting of the Los Angeles Realty Board in the cafe of the Broadway Department Store.

"If it is paternalism the people of America want, the government of the republic as at present constituted can never successfully give it to them," declared Mr. Shaw. "The only possible resort would be a great self-centered autocratic government to take charge of all their affairs and pin on them for them their swaddling clothes. It can never be accomplished by a blind idolatry for laws, passed one on top of another and in endless succession, to the absolute neglect of the underlying principles of society as visioned by the founders of the republic."

The address was noted for its frankness and the speaker did not hesitate to use as an illustration of his point the recent passage by a single Legislature in California of more than 1000 new laws. He emphasized the frequent failure of republics to make a success of their public affairs and to manage successfully business enterprises.

"All business," said the former Secretary, "stands on three legs. No business ever has stood or ever can stand on two legs. Capital and labor unsupported have never accomplished anything, and never can. The third and all-essential leg to business is management. Capital, labor and management have accomplished wonders, and greater wonders await them.

"Yonder is a business failure: it may be a bank or store or a factory. You need not examine nor investigate. It is management that has buckled. Capital never forsakes its function, and labor never quits its job while management is efficient and effective. The reason why a republic does not make a success of business enterprises lies in the fact that it cannot furnish this third leg, management.

"We are fast approaching the parting of the ways where the United States of America must decide whether it will protect the citizen while the citizen achieves, or have the government attempt achievement and as far as possible afford the citizen sustenance from weekly pay envelopes.

"If it be the purpose of the citizens, whose government this is, to have the government own and operate industries and utilities, they will have to change their form of government and create an absolutism somewhat like that of Germany, where the superman in charge can make selections and appointments without popular interference."

Mr. Shaw was preceded on the speaking programme by Thomas S. Ingersoll, secretary of the National Association of Real Estate Boards, who is on a nation-wide tour of the leading cities, having realty organizations. Mr. Ingersoll told the realty men that the national association is assisting the government in a substantial way by giving its services free to the committee that is disposing of the property of alien enemies, in the making of necessary real estate appraisals.

Harry H. Culver presided at the meeting.

TO SUPPORT WOOLWINE.

Club Is Formed to Start Campaign of District Attorney for Governor's Job.

The nucleus of a "Woolwine-for-Governor" club was formed yesterday at an informal luncheon given at the Clark Hotel when nearly 100 prominent Democrats gathered in honor of the first man to formally announce his candidacy. Attorney James A. Anderson presided as chairman, and he was empowered to appoint a campaign committee of fifteen members.

Nearly a score of men and women prominent in Democratic circles spoke enthusiastically, and Mr. Woolwine responded with a short address, in which he promised to give the people of California the same kind of fair treatment that has marked his administration of the District Attorney's office if he is elected Governor.

WILCOXON CASE WITNESS FOUND.

WOMAN EXPLAINS SHE HAD CHANGED ADDRESS; GRAVE CHARGES MADE.

Mrs. M. A. Mitchell, important witness in the forthcoming trial of Dr. L. O. Wilcoxon, who is under indictment on a charge of defrauding Mrs. Bessie Hale out of $500, while posing as a "detective" attached to the office of the District Attorney, appeared before Asst. Dist.-Atty. Clark yesterday following the published accounts that a search was being instituted for her.

In explaining her supposed disappearance, Mrs. Mitchell declared that she had recently changed her place of residence and only lately had returned from a protracted visit to San Diego. She denied that the Wilcoxon matter had anything to do with her absence.

Further developments in the Wilcoxon case, the various ramifications of which are now in course of investigation by the grand jury, came to light yesterday with direct charges placed before the jurors that witnesses had been tampered with.

The Wilcoxon case will come up in Judge Houser's court next Wednesday.

H'E'S CHAMPION OF LAZY MEN.

In Eleven Years He Admits He has Worked but Half a One.

David Sloan, convicted yesterday in Judge Willis's court of grand larceny, admitted under cross examination that during the past eleven years he had worked but six months. He will be sentenced Feburary 11. He is 27 years old.

Sloan was arrested September 17th, in a Fifth street rooming house after dectectives had searched his room and found a large variety of articles which included wearing apparel and automobile accessories.

C. M. Steddard, son of the founder of Steddard, Aris., was among the eighteen people who, according to the testimony, identified among Sloan's effects, articles belonging to them.

HIGHWAY WILL TAKE YEAR TO COMPLETE.

ROAD BETWEEN SAN DIEGO AND EL CENTRO WILL RECEIVE FEDERAL AID.

Commissioner Darlington of the State Highway Commission said yesterday that more than a year will be required to complete the paved highway between San Diego and El Centro, as much heavy work is necessary in its construction. Approximately $150,000 will be advanced by the Federal government to assist in the work, as the road is considered of special importance for military purposes, such as the handling of heavy trucking between San Diego and Calexico. It would be valuable also for the transportation of troops when necessary.

The entire length of the road between San Diego and El Centro is 121 miles. From El Centro westerly, thirty-two miles of the road have been completed this being of the general character of the highways that connects county seats. From San Diego eastorly the road is paved for a distance of twenty-five miles, with the exception of those portions lying within the corporate limits of the towns of East San Diego, La Mesa and El Cajon. Sixty-four miles of the route are not paved, although fifteen miles of this distance is graded.

The section to which Federal aid is to be applied is fifteen miles extending form the Tecate Divide—the summit of the coast range—to the Imperial county line, twelve or thirteen miles east of Campo. In this section much difficulty has been experienced in the breaking away of the earth roads.

BOY BANDITS ENTER NOT GUILTY PLEA.

YOUTHS SEEMINGLY LITTLE CONCERNED AT SERIOUSNESS OF MURDER CHARGE.

Seemingly unconcerned over the seriousness of the charge against them, Richard Riley, Charles Hadley and Harold Denman, the so-called "boy bandits," entered a plea of not guilty to a charge of murder before Judge McCormick yesterday morning. Each demanded a separate trial, which was set for March 11. The trio are accused specifically of the murder, on January 22, of Philip J. Metz.

The youths assumed an apathetic attitude as they faced the court. Denman, who is only 20 years old, when requested to enter his plea snapped out a defiant "not guilty," that brought a frown from Judge McCormick.

At the same time other members of the alleged gang, Glen Way, Harold Spears and William Dunn, also answered not guilty to a charge of burglary preferred against them and their trials, with the exception of Dunn, were set for March 12. Hadley was also entered on this count. Separate trials were demanded in each case. The youths are charged with robbing Roy Richardson of a gold watch and chain, an overcoat and $1.70 in cash on the night of January 19.

Because of Dunn's extreme youth his case was transferred for trial before Department Eight of the Juvenile Court.

THIS WILL INTEREST STOMACH SUFFERERS

Says Indigestion comes from an excess of hydrochloric acid.

A well-known authority states that stomach trouble and indigestion is nearly always due to acidity—acid stomach—and not, as most folks believe, from a lack of digestive juices. He states that an excess of hydrochloric acid in the stomach retards digestion and starts food fermentation, then our meals sour like garbage in a can, forming acrid fluids and gasses, which inflate the stomach like a toy balloon. We then get that heavy, lumpy feeling in the chest, we eructate sour food, belch gas, or have heartburn, flatulence, waterbrash, or nausea.

He tells us to lay aside all digestive aids and instead, get from any pharmacy four ounces of Jad Salts and take a tablespoonful in a glass of water before breakfast while it is effervescing, and furthermore, to continue this for one week. While relief follows the first dose, it is important to neutralize the acidity, remove the gas-making mass, start the liver, stimulate the kidneys and thus promote a free flow of pure digestive juices.

Jad Salts is inexpensive and is made from the acid of grapes and lemon juice, combined with lithia and sodium phosphate. This harmless salts is used by thousands of people for stomach trouble with excellent results.

After All.

WEALTHY WIFE LOSES DECREE.

Divorce is Denied Mate of Southern Planter.

Tells Remarkable Story of Domestic Trouble.

Seventeen-page Complaint to Relate Infelicity.

Mrs. Jean Alexander Borelli, wife of John S. Borelli, a wealthy retired South American planter, told in seventeen pages, of her divorce complaint of her husband's alleged cruel acts, Judge Wood heard the charges yesterday, as well as Mr. Borelli's denials, and refused Mrs. Borelli a decree. The court was as brief in his findings as the complaint was lengthy.

The Borellis were married in 1912. Their first disagreement appears to have concerned shirts. It was related in Mrs. Borelli's complaint that before she was married she had made her brother a number of fine silk shirts. After her marriage, she told her husband one day about this achievement and he suggested that she make him some. Mrs. Borelli complied and Mr. Borelli would not wear them because he said they did not fit. In this way he hurt his bride's pride.

There was next an incident of the laundry. Mr. Borelli complained that his wife had not arranged the laundry right. She says he lost his temper and she told him he ought to be spanked. He swore at her, she said. This hurt her feelings.

Followed the case of the milk diet. Mr. Borelli lay on one couch at their home and Mrs. Borelli on another couch. When it came time to take their milk, she said he cursed her until she got up and brought his milk, although she stated she was more ill than he was.

Mr. Borelli went to prize fights, Mrs. Borelli told the court, and left her at home. He also passed a great deal of time playing billiards when she thought he ought to have been entertaining her. The hospital brought out the fact that Mrs. Borelli received no congratulations from her friends upon her recovery. Mr. Borelli's comment was that they would be—fools to congratulate her, according to her.

SWINDLE CHARGED.

A warrant was issued yesterday charging Guisto Castanega, a laborer, with having swindled Don Solovich of $4975 April 13 last year. According to the police Castanega sold Solovich a Spring-street cafe for that sum. Solovich identified Castanega as the man who "sold" him the cafe.

ALIEN ENEMIES INTERNED.

Deputy United States Marshal Dolph Bassett yesterday took E. F. Draden and Udo Rall to Fir MacArthur, where they had been ordered interned by warrant of President Wilson. In addition to being alien enemies, both were charged with expressing pro-German sentiments.

Cate Case Continued.

The preliminary hearing of Clyde E. Cate, attorney, who is accused of embezzlement in connection with interest payments on a mortgage, was continued by Justice Summerfield yesterday until March 21. The proceedings yesterday were taken up with placing on record certain bank books belonging to Cate.

HUMANOGRAMS

(Copyright, T. M. B., 1918)

hobbies

WHAT'S YOURS?
NOT WHAT'LL
YOU HAVE
TO DRINK,
BUT WHAT'S
YOUR HOBBY?
IS IT GOLF
OR TENNIS?
HUNTING OR FISHING?
KNITTING OR QUOITS?
OR IS IT WATERING
YOUR LAWN? OR PAINTING
YOUR BARN? OR HAVE YOU
A SWEET LITTLE GARDEN
ALL PLANTED WITH
LETTUCE AND ONIONS
AND SUCH THINGS?
IT MATTERS NOT
WHAT IT IS
PROVIDED IT
GIVES YOU
THE OPPORTUNITY
TO GET OUTSIDE
YOURSELF AND INTO
A NEW ATMOSPHERE
AND OUT OF THE RUT
OF YOUR DAILY GRIND!
HOBBIES ARE EXCELLENT!
THEY KEEP ONE YOUNG!
AND, DEAR KNOWS, WE GET
OLD FAST ENOUGH!
SO, CULTIVATE ONE!
YOU'LL FIND THAT YOUR
INTEREST IN LIFE
WILL GROW!
AND YOU'LL LOVE YOUR
WIFE THE BETTER!
AND SHE AND THE KIDS
WILL BE GOOD PALS TO YOU!
FOR THEY'LL SEE
THAT STERN LOOK FADE
FROM YOUR FACE!
AND THEY'LL NOT BE
AFRAID TO TALK TO YOU!
AND ALL THE WORLD
WILL LOOK BETTER TO YOU
AND MORE BEAUTIFUL
AND A HAPTIER PLACE
TO LIVE IN!
YOURS TRULY:
THE PROFIT-SHARERS!
JUST NOW OUR HOBBY
IS PROFIT-SHARING!
IT'S INTERESTING!
WE LIKE IT AND SO DO
THE PEOPLE WHO SHARE
IN THE PROFITS! FOR THEY
ARE ABLE TO BUY FROM US
THE BEST SUITS AND
OVERCOATS THAT MONEY
CAN BUY AND SAVE
SEVERAL DOLLARS!
AND LIKEWISE ON HATS
AND FURNISHINGS!
THE PEOPLE ARE SAVING
TWENTY-FIVE CENTS HERE
AND A DOLLAR THERE!
AND IN THE COURSE OF
THE YEAR THE AMOUNT
THAT IS SAVED
IS QUITE CONSIDERABLE!
GET THE HOBBY
OF TRADING WITH US
AND YOU'LL BE HAPPY!

Scott Bros
425-427 So. Spring St.

Wetherby-Kayser Shoe Company
415-419 WEST SEVENTH STREET
LOS ANGELES

The Children's Exclusive Shoe Department is located on the second floor.

The proper fitting of children's footwear is a service that receives unusual attention at this store. A scientific understanding of the lines of the foot is required of every salesperson in this department.

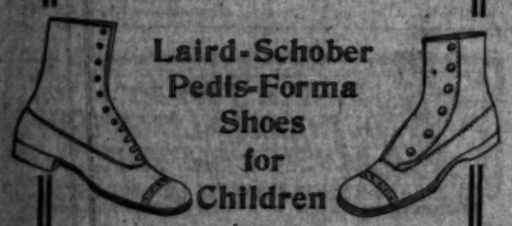

Laird-Schober Pedis-Forma Shoes for Children

Pedis-Forma shoes are built on natural lasts in many button and lace styles of various leathers. They are the product of Laird-Schober Co.—the world's greatest shoemakers.

The Childrens Own Shoe Department

"CARRY ON" with SECURITY

"CARRY ON"—to keep the action moving no matter who dies—is the watchword which has won many battles in this War. It is becoming the slogan of the American Army in France.

When you die, who will "carry on" your affairs, pay your debts, collect your assets, resist unjust claims, and safely deliver to your heirs the property and protection that you intend for them.

No friend, business associate or relative can possibly bring to this duty the equipment, accuracy and responsibility that the Trust Department of a good bank can give.

And besides—the women and children whose good fortune it has been to enjoy the protection of the Security Trust & Savings Bank will testify that they get a kindly personal interest, an effort to protect not only their material interests, but to counsel, guide and protect them in all matters.

Consult our Trust Department about the making of your Will, the naming of this Bank as Executor, and the safekeeping of your Will for due presentation. Make this an IMMEDIATE DUTY.

SECURITY TRUST & SAVINGS BANK
SAVINGS COMMERCIAL TRUST
OLDEST and LARGEST SAVINGS BANK in SOUTHERN CALIFORNIA
Security Corner Fifth and Spring — Equitable Branch First and Spring

Here Are Jevne's "Victory" Products

The name "Victory" was designated by our President to indicate all products made according to certain government baking regulations.

Here are the "Victory" products created and baked by Jevne's for your every day use.

White Bread	Almond Paste Cakes
Bran Bread	French Mocha Cakes
Whole Wheat Bread	Cocoanut Cakes
Toast Bread	Marble Cakes
Rye Bread	Hazlenut Cakes
Graham Bread	Orange Cakes
Salt Rising Bread	Maplenut Cakes
Sandwich Bread	Angel Food Cakes
Cracked Wheat Bread	Sponge Cakes
Pumpernickel Bread	Pound Cakes
Raisin Bread	Layer Cakes
Brown Bread	Sheet Cakes
Finger Rolls	Fruit Cakes
Parker House Rolls	Coffee Cakes
Pan Rolls	Fancy Small Cakes
Sandwich Buns	Birthday Cakes
Water Rolls	Wedding Cakes
Bread Sticks	Cookies
Cake Doughnuts	Crullers
Raised Doughnuts	Fruit Pies
Lemon Slices	Custard Pies
Chocolate Slices	Fancy French Pastries of all kinds
Jelly Rolls	

Buy Jevne's bread, cakes, pies and pastries—make every meal a wheatless meal.

Be Sure to BUY W.S.S. WAR SAVINGS STAMP ISSUED BY THE UNITED STATES GOVERNMENT

Jevne's Bread, Cakes, Pies and Pastries are sold by all Good Grocers in Southern California and Arizona.

The Best of Meatless Day Foods

No others can Compare with "PIONEER"

As a single trial will convince you. And for Meatless Day "Pioneer Minced Sea Clams" you will find both satisfying as a meal and delicious, too. Razor clams from the clean ocean-washed sands of the Pacific are famous for their nourishing qualities, and as prepared under the "Pioneer" formula retain all these special qualities and their delightful "salt-sea" flavor. "Pioneer Minced Sea Clams" are a tempting dish for all, for child or adult, a really good food; and splendid for invalids.

Why Superior? Try Them!

Minced Clam Fritters

1 can of "Pioneer" Minced Sea Clams (small).
1 egg, beaten lightly.
½ cupful of flour.
1 teaspoonful of baking powder.
¼ teaspoonful of salt.

Stir together thoroughly; drop tablespoonful at a time into deep hot fat and fry brown. These proportions will make about nine fritters.

3 Sizes
No. ½ Flats.....15c
No. 1 Talls.....25c
No. 2 Talls.....35c

Ask Your Grocer Insist on "Pioneer"

Sample Can Mailed for 20c in Stamps
RECIPE BOOK FREE

SEA BEACH PACKING WORKS
ABERDEEN, WASH.

JEVNE'S 35 COFFEE

DR. STONE DENTIST 254 S. Broadway HE NEVER HURTS

FREE EXHIBIT

Life's Ge

SOCIETY.

BY VIRGINIA WOODS.

Visiting Artists.
...eave and Mrs. Emilie Cole ...h, assisted by Mr. and Mrs. ...ph Kopp, entertained a num... of their friends, eight of whom ... members of the Minneapolis ...stra, at the Ulrich home with ...ilian dinner after the concert. ... Ulrich is known among his ...gues as an expert in Italian ...ing. Most of the men there ... old friends of the host and ... The affair was given in ... of Cornelius Van Vliet and ...rd Czerwonky, solo 'cellist and ...ert master respectively of the ...apolis Symphony Orchestra.

Mrs. McGinnis.
... George Stegmaier, mother of ... E. R. Maier, was the honor ... at a luncheon at which Mrs. ... McGinnis of No. 2525 Eighth ... was hostess yesterday. The ... decorations were a pretty ...gement of spring flowers.

Luncheon.
... Louis J. Deardorff had her ... of the Bryson apartments very ... and attractive with spring ... for a bridge luncheon for a ... guests.

... Vaught.
...ing a combination of spring ... for decorations, Miss Mil... Vaught of No. 607 Berendo ... was hostess at a novel tea and ...ng bee. Her guests included ... Emily Souter, Creely Hal... Dolores Lelander, Laura ..., Dora Perry, Vera Wiggs, ...ns Caldwell, Louise Halloran, ... Merrill, Myrtle Pollock, ... White, Helen Lindley, Avis ..., Beatrice Sparks, Betty ..., Jo Rich and Helen Nance. ... of the girls are members of the ... Kappa Gamma sorority.

...rs. Breed.
... smart luncheon party is planned ... Mrs. W. J. Breed and her ...ghter Miss Emma Breed for ... guests, next Tuesday, at the ...ic Club.

...ary Valentine Dance.
... Emma Howison will preside ... military Valentine shower dance ... be given in the ballrooms of ...Ansonia apartments next Tues... evening. Because she and her ... did not wish to have too ...e a time unless for some worthy ..., they decided to make it a ...er dance—the guests bringing ... article useful to a soldier. This ... be anything from cigarettes to ... and sweaters.

...erican Girl Operetta.
... American Girl Operetta, to be ...ed tonight at the Gamut Club ... society girls, promises to be a ... It is to be given under the ...ction of Mrs. Lillian Jones-Sim... ...for the benefit of the French ...ans. A long list of prominent

Theaters—Amusements—En

GRAUMAN'S— Bro

GRAUMA
MILLION DOLLAR THEA
THOMAS H. INCE PRESENTS
WM. S. HART
in "The Silent Man
An Artcraft Picture
First Showing in Los Angeles
Prices: Matinees, 15c and 25c; except Sunday, Evenings, 15c, 25c and 35c.
Continuous Performance
11:15 a. m., 1:15 p. m., 3:15, 5:15, 7:15, 9:15
Patrons are earnestly requested to be in their seats at these hours to enjoy the full performance.
Courtesy of Kinema Theater.

BROADWAY AT THI
World's Finest Temple of the Sil

LUNE'S BROADWAY— NOW PLAYING
CHARLES RAY in H
...on is the kind of picture that made Charles Ray one of ... unusual red-blooded characterization: full of "pep" in... Continuous Shows 11 A.M. to 11 P.M.—Hearst

...ALLY'S Broadway Theater 333 South Broadway
CONSTANCE TALMADGE
IN THE SPARKLING COMEDY
"THE STUDIO GIRL"

...ARRICK— H. F. Caulfield, Lessee. ...adway at 8th st.
WM. S. H
in "THE APOSTLE OF
...m. Sun., ...eb. 10th
DOROTHY PHILLIPS IN HER ...
"Queen of Litt
In "THE GRAND PASSION." A Se...

...ANTAGES VAUDEVILLE
COURTROOM GIRLS, BURNS & LYNN, Differe... "A BUSINESS PROPOSA...
...ancy Monroe; JACKSON and WAHL, "Too La... ...ARRE, Late Star of N. Y. Winter Garden; HILL ..."Nonsense." Shows 2:30, 7, 9 P.M. Nites 10-25-35c

...PPODROME
...tarting Pictures 1 to ...:30. Vaudeville 2:30 ... 4:30. Night shows ...:30 and 9:00.
A STARTLING STORY OF THE UNDERWORLD
"THE POOL ROOM
7—Great Vaudeville Acts—7

...MPHONY THEATER— 612-614
PEGGY ADAMS in "Salt of the ...

...ALACE THEATER— Seven Paramo...
...ucoe Arbuckle "A POOL HE WAS" | Marguerite Clark In "THE SEVEN SWANS" | "Mum... Chr...

...ISSION PLAY— 6TH YEAR NOW RUNN... OR SHINE
... its own playhouse, ...inees every day, inclu... ... Electric Bldg. Prices 50c, 75c, $1, $1.50. Phones: Fir...

...ENNETT— Beautiful NELL SH...
... So. Broadway ... at 11 A.M. ... 2:30, 4:15, 6:00 ... and 8:00 P.M.
In a Startling Comedy-Drama. "HER ... Her First Picture since "God's Country ...
2—Reel Comedy—"The Bennett Four—...

...UPERBA— THE PLAYHOUSE PALATIAL QUALITY MEETS ...ROADWAY AT FIFTH ST.
"THE WIFE HE ... With CARMEL M...
LATEST OFFICIAL WAR ...

Life's Gentler Side—Society, Music, Song and the Dance—At the Play-houses.

SOCIETY.

BY VIRGINIA WOODS.

Visiting Artists.

...ieve and Mrs. Emilie Cole ... assisted by Mr. and Mrs. ... Kopp, entertained a num... their friends, eight of whom ...embers of the Minneapolis ..., at the Ulrich home with ...ian dinner after the concert. ... Ulrich is known among his ...ues as an expert in Italian ... Most of the men there ...old friends of the host and ... The affair was given in ...or of Cornelius Van Vliet and ...ert Czerwonky, solo 'cellist and ...ert master respectively of the ...apolis Symphony Orchestra.

Mrs. McGinnis.

...y George Stegmaier, mother of ... F. R. Maier, was the honor ... at a luncheon at which Mrs. ... McGinnis of No. 2523 Eighth ... was hostess yesterday. The ...decorations were a pretty ...ment of spring flowers.

Luncheon.

...Louis J. Deardorff had her ...the Bryson apartments very ...ed attractive with spring ... for a bridge luncheon for a ...ber.

Mrs. Vaught.

...ving a combination of spring ...e decorations, Miss Mil... Vaught of No. 607 Berendo ...ue hostess at a novel tea and ...ng bee. Her guests included ... Emily Souter, Creely Hal... Delores Lelander, Laura ... Dera Perry, Vera Wiggs, ...a Caldwell, Louise Halloran, ...a Merrill, Myrtle Pollock, ...a White, Helen Lindley, Avis ..., Beatrice Sparks, Betty ... Jo Rich and Helen Nance. ...of the girls are members of the ...Sigma Gamma sorority.

Mrs. Breed.

...smart luncheon party is planned ... Mrs. W. J. Breed and her ...ter Miss Emma Breed for ... guests next Tuesday, at the ... Club.

Silver Valentine Dance.

...Mrs. Emma Howison will preside ...a silver Valentine shower dance ...to be given in the ballrooms of ...Alhambra apartments next Tues... evening. Because she and her ... do not wish to have too ...many time soliciting for some worthy ..., they decided to make it a ...ver dance—the guests bringing ...ise articles useful to a soldier. This ...to be sorting from cigarettes to ...and sweaters.

American Girl Operetta.

...The American girl operetta, to be ...ed tonight at the Gamut Club ... "The ... girls, praises to be a ... ...ld to be given under the ... of Mrs. Lilian Jones-Sim... for the benefit of the French ...ans. A long list of prominent society women who are patronesses will make it a social success.

Theater Parties.

In compliment to the little folks of the screen who are taking part in "Wan o' the Wood," the fairy fantasy staged by Frank Egan at the Little Theater, many directors and producers of the film world are entertaining with theater parties at the matinee tomorrow afternoon.

Mr. and Mrs. Jesse L. Lasky, Mr. and Mrs. Cecil DeMille and Mr. and Mrs. W. C. DeMille have reserved sections. Among the screen youngsters starred in "Wan" are Gloria Jay, the Balboa kiddie, James Bush, a protege of Mary Pickford, Burwell Harick of Universal, and Gladys Kevane, who played Little Meenie in Rip Van Winkle with Thomas Jefferson.

By Mrs. Schipp.

Marigolds and acacia blossoms brightened the living rooms for a tea at which Mrs. Benedict Schipp of No. 324 South Reno street was hostess Wednesday. It was given in compliment to Miss Susan Taylor of Perry Sound, Ontario, Can., aunt of the hostess. Assisting Mrs. Schipp in pouring tea was Mrs. Jonathan Pomeroy. During the afternoon a musical programme was given by Mrs. Frank Bryson and Miss Marion Alt, who sang, and by Miss Ruth McBride, who gave several charming piano numbers. For the happy occasion a large number of guests wearing restaurant frocks were assembled.

To Tour Hawaiian Islands.

A party of Los Angeles folk plan to leave on St. Valentine's Day under the direction of D. F. Robertson for an extended tour of the Hawaiian Islands. Among them are Dr. and Mrs. James Anderson, Mrs. E. J. Daniels, Mrs. Frank Sparks, Mrs. Frank Edgar Williams, Mrs. Albert May, Mr. and Mrs. William Denton and Walter D. Foss and others.

To Give Card Party.

Los Alamitos, the Bixby ranch house, will be the scene of a large card party at which Mrs. Fred Bixby will entertain next Wednesday afternoon at 2:30 o'clock. The affair will be for the benefit of the Orphans' Home at South Pasadena, which is under the direction of Mrs. Albert Sherman Hoyt, Mrs. Donald O'Melveny, Mrs. Stuart O'Melveny, Miss Theodore Robins and Miss Jane Stimpson of Pasadena. Many parties from Long Beach and the Hotel Virginia plan to motor out that day and those who go on the Pacific Electric will be met at the South Pasadena station by Mrs. Bixby.

Miss Hamburger Marries.

Of much interest here is news of the marriage in New York Wednesday of Miss Belle A. Hamburger and P. L. Nathan of New York, president of the Nathan chain of stores. The bride is a sister of Messrs. D. A. and M. A. Hamburger, who received telegrams Wednesday night informing them of the wedding. Mr. Nathan and his bride left immediately following the ceremony for a honeymoon, which will take them to Washington and other eastern points of interest. They expect to arrive here March 1 and return to New York later, where they will reside.

Mrs. R. E. Marks, a sister of the bride left here for New York last week and arrived in time to be present at the ceremony. Miss Evelyn Hamburger, another sister, was maid of honor, and Louis Nathan, brother of the bridegroom, was best man. A number of other relatives of the two families were present. The bride has a large circle of friends here, who will arrange numerous social functions to welcome the couple. Much of her time has been spent by the bride in the East and abroad.

Personals.

Mrs. Vola Winter Stilson is down from Mentone for a week's visit with Mrs. Samuel Storrow in Pasadena.

Mr. and Mrs. A. R. Currie of Butte, Mont., who have been stopping at the Clark Hotel for a week or more, motored down to Coronado for the week-end. They brought their machine and are to motor all over the State before returning to Montana. Mr. Currie, who is a Montana capitalist, led in the first and second Liberty Loan drives and Mrs. Currie led the women.

Miss Grace Wells is in Coronado for a visit of a week or more.

Mr. and Mrs. Oscar Lawler are in Riverside for a visit of several days and are at the Mission Inn.

Lieut. Joseph Banning, Jr., in charge of instruction on a submarine at San Pedro, is at home with his parents, Mr. and Mrs. Joseph Banning on sick leave. He has been very ill with tonsilitis and an infection has set in which it is feared will necessitate an operation. His illness has not been serious enough to prevent his sister, Miss Katherine Banning, from attending to the sale of "Bill's Comfort Bags." She and Mrs. Alfred Wright are at the Alexandria Thursdays and Saturdays of each week. Mrs. Hancock Banning and her son, George Hugh Banning, whom she went to San Antonio to visit, are both better.

FAIRY FANTASY AT LITTLE THEATER.

Heavy attendance at last Saturday afternoon's performances of "Wan o' the Wood," the fairy fantasy that Frank Egan is presenting at the Little Theater as a stepping-stone to a general children's theater movement here in Los Angeles, has necessitated the staging of an extra performance for kiddies and their parents for tonight.

"Wan o' the Wood" was written for youngsters, is acted by youngsters, and is most enjoyed by youngsters, although all lovers of children will find in this unusual production a pleasant two-hour's diversion. Marshall Stedman is stage director, and Mlle. Praeger supervised the many dainty dances which feature the piece. Curtyne Englar is seen in the title role, and scores of other clever kiddies take part, many of whom are borrowed from the screen for the production.

BIG MUSIC PLANS FOR NEXT WEEK.

The box-office at Trinity Auditorium is a particularly busy one this week, with tickets to sell for three popular attractions. Ian Hay, the well-known author and lecturer on war subjects, will be heard Monday evening in a talk on the progress of the war, the American boys at the front, etc. His talk will be illustrated by authentic, attractive slides.

Tuesday evening and Saturday afternoon, February 12 and 16, Yvette Guilbert, the most distinguished of French artists, will present two of her unique programmes, while Thursday evening, February 14, Efrem Zimbalist, the Russian violinist, will be heard in recital.

MODERN MUSIC IN "THE TOWER."

The Artistic Studio, "The Tower," Hotel Trinity, will come into its own with the first modern piano and vocal recital to be given there, announced for Saturday evening, February 9.

Ruth Diardorff-Shaw, tone soloist, and Grace Vierson, colorature soprano, are the artists, and as the effect of the studio was planned especially for a setting for Mrs. Shaw, the programme offered is creating no small amount of interest.

HE GIVES DRAFT EVASION FORMULA.

CONTINUE CASE AGAINST WOMAN SO ANOTHER WITNESS MAY BE HEARD.

The alleged formula for making registrants immune from the draft, which he said was used by Dr. Frank T. Howenstine, a local optician now under bond for violation of the Conscription Act, was related before United States Commissioner Hammack yesterday by Charles A. Parker, an agent of the Department of Justice. The recipe was given in the preliminary hearing of Mrs. Idell Kennedy, jointly charged with Howenstine and Joe Le Roy, Jr. At the conclusion of the testimony the hearing was postponed until the 18th inst. to give Chester North a chance to be heard.

Four courses of treatment were recommended by Dr. Howenstine, according to Mr. Parker, all calculated to produce irritation of the eye sufficient to cause the rejection of the registrant by the physicians at the training camps.

Dr. Howenstine recommended the use of sulphate of copper, nitrate of silver, alum and bromide, but preferred the latter as it was less severe in its action on the delicate eye, the witness said.

The testimony of Mr. Parker against Mrs. Kennedy was direct. He declared that he, with Chester North, representing the American Protective League, and in company with Mrs. Kennedy, went to the office of Dr. Howenstine, where both of the men, who pretended to be students from Berkeley, were fitted with glasses warranted to serve as a means of escape from military service.

Mr. Parker said that when Dr. Howenstine upbraided Mrs. Kennedy for talking too much about the business she replied: "I have been careful; even my husband doesn't know what I am doing."

It was also testified that Mrs. Kennedy assured both Messrs. Parker and North that Dr. Howenstine would be able to fit them out so they would escape the draft; that she had sent seven young men to him and he had been successful in every instance.

UNDER :: THE :: HAWTHORN.

The Pretty Girl is Carmel Myers.

"The Wife He Bought" is the photoplay in which she appears with Kenneth Harlan at the Superba today and all the rest of this week.

MUSICAL.

Promising.

GARROWAY RECITAL.

LOS ANGELES PIANIST'S CLEVERNESS AND DASH.

By Jeanne Redman.

Mr. Will Garroway gave his debut recital at Blanchard Hall last evening, to a house which is only a small shadow cast before the houses which he will have some day—for he is young and very clever, and plays the piano with an uncurbed ardor and a conviction that ought to carry him far.

Garroway is intensely American; he is as national as rag time (which he probably despises) and he has in his playing many of the best American traits — a high indifference to tradition and a sort of brave assurance which tells you that he has as good a chance of success as the next fellow, and if you do not believe it—watch him. He is entirely candid in his interpretations, and attempts the classics even to transcribing the Bach Organ Fantasia and Fugue in A Minor, putting in a pedal bass, and playing it excellently, and then with a universality which comes of the melting pot, he slips into the passionate moderns—Cyril Scott and Debussy.

If Mr. Garroway should go to Europe to study (I am assuming that he is exclusively an American musical product) he would undoubtedly have many things done to him, and more undone, and it would be both a help and a pity, for the essence of him, his conviction, would be injured if not annihilated. He interprets very freely, and occasionally displays a bland indifference to false notes, but he is never without ardor, and a splendid abandonment to his ideas. He has a full, resonant tone, and a good legato in some passages, especially in the alternating of hands in carrying the theme of Liszt's Concert Etude in D Flat Major, and in the Bach.

It is unfortunate that Garroway did not make a better selection of the moderns, for whom his enthusiasm apparently has strong affinities, for here one discerns a spontaneity and sympathy lacking in his wholly untraditional, and at times, naphazard interpretation of the older composers. "Ondine" is not Debussy at his best, or even at his most characteristic; the "Arabesques", or "Estampes" would have given Garroway's talents a more interesting medium. And with Ravel, Ornstein and Schoenberg to draw on, it is to be regretted that the greatly overrated Cyril Scott (who is not a significant or even an important modern) should have had a place—especially when represented by so shallow and obvious a piece of purely pictorial music as the "Chimes." Garroway, however played these things, a Nocturne of his own and a Caprice of Arensky, closing with the Dohnanyi Rhapsodie, with an eagerness and an unreserve which were well worth while.

VICTORY AT LAST.

Lithographer's Plea that Wife Threw Things at Him and then Ordered Him Out Wins Decree.

Ernest V. Lehman told Judge Wood yesterday, in his suit for divorce from Florence A. Lehman, that his wife informed him she was boss of the house and if he did not like it, he could get out. He said he got.

"Why, Your Honor," he said to the court, "it was just like talking to that chair when I spoke to her."

Some of his wife's alleged idiosyncracies were to make faces at him in the presence of guests; make him eat in the kitchen while she and the children dined in state, and then set him up as a target for cups, forks, knives, spoons and any kitchen article handy. The court granted Mr. Lehman, who is a lithographer, a decree.

Strong Case.

(Continued from First Page.)

grower pointed out that the rancher works in the beets a limited number of days a year, and that the money he earns in that way will not pay even a small part of his expenses in the family.

Mr. Patterson made the point that unless it rains hard in the near future he will be obliged to irrigate his beets two or three times this year, in which case his production cost will jump another $10.

C. B. Barkla of San Fernando Valley testified that he harvested twenty tons per acre in 1916 and seven tons in 1917. He says his expectation this year is for ten tons to the acre. He figures that the cost of production will be no less than $70 per acre, to which one-third must be added for land rental. He expects to put in eighty acres of beets. His reason for believing that he will not get more than a ten-ton average this year is that the ground he will cultivate has not had the benefit of crop rotation.

WITHOUT PROFIT.

H. F. Lord of Marian admitted having grown 190 acres of beets without making money. He submitted the following production cost table, which, he says, he made out at the request of an Oxnard sugar factory representative:

Plowing, $4.50; preparing seed bed, $3; planting, 65 cents; rolling, $1.20; cultivating, $3.25; replanting, 78 cents; thinning and hoeing, $10; furrowing, $1.60; irrigating twice, $8; labor, $3; seed, $2.40; plowing out, $4; topping and loading, $9.50; hauling, $7.50; supervision, $2; taxes, $8; interest on crop investment, $1.20; tax on implements, $1; interest on implement investment, $1; depreciation, $1; total, $73.58. Adding to this the cost of land rental and supplementing it with a 10 per cent. profit, which is what the growers are asking for, the total return from an acre on his ranch would have to be $117.58. He says that in 1915 he got ten tons, in 1916 he got eleven tons and in 1917 ten tons to the acre. The sugar test ran from 10 to 16 per cent., the lowest test being the result of an early rain which diminished the sugar content of all beets unharvested at the time.

Quite a number of the growers say that they have in recent years been dividing their activities between beets and beans. They claim to have made money out of beans and express a preference for beans, because beans are air plants which take nothing in particular away from the soil and frequently store in it great quantities of nitrogen which builds it up. On the other hand, ground farmed to beets is in need of annual fertilization, which is costly, and even then the crop must be frequently rotated, else the soil will become depleted.

The San Fernando growers have nearly all testified that from $400 to $450 is the value of their land for agricultural purposes. Ross Whitley, who testified yesterday, stated that he only grew twenty-five acres of beets on his own ranch last year, but that he owns more than 600 acres of San Fernando Valley land, a great deal of which he would not sell for $750 per acre. He told the commission that the agricultural value of the beet land he cultivated was approximately $400 per acre.

MOTHER OF JUDGE REEVES EXPIRES.

Following an illness of six weeks, Mrs. Alice Reeves, mother of Superior Judge Sidney N. Reeves, died at the home of her daughter, Mrs. W. H. Bullen, No. 1867 West Twenty-first street, late last night.

The deceased was the widow of Judge B. Reeves and leaves another son, John D. Reeves. She had been a resident of Los Angeles for some time prior to her demise.

SOLDIER ROBBED.

Sam Kupniss, a soldier, reported to the police yesterday that he was lured to a rooming-house on South Main street and there was robbed of $30 by a man, while a woman, who acted as the bait, watched the robbery.

FRIVOLS.

Here and There.

PLAY FOR SAMMIES.

"TURN TO THE RIGHT" TO TOUR THE CAMPS.

By Grace Kingsley.

Among other pleasant memories of training camp life which our soldiers will carry away with them when they go to France, will be that of having witnessed first-class plays done in first-class fashion, presented right in camp. The first company to perform solely for the soldiers, was organized in New York last week, under the direction of Alice Lombard Davis and Delia Linwell.

Now word reaches Manager Wyatt of the Mason, where "Turn to the Right" is playing, that Messrs. Winchell Smith and John L. Golden, the authors, have organized a company in New York to make a sixteen weeks' tour of the principal military training camps, presenting "Turn to the Right" to the soldiers. There will be no thought of financial profit to anyone, not even the actors, who will accept from the government only enough money to pay their actual traveling and living expenses. In the company are some actors and actresses known in Los Angeles, among them Beatrice Nichols, formerly of the Morosco stock company, later of the western K and E Company. Others in the organization are Frank Bacon, Jessie Pringle, Cecil Dwright, Jason Roberts, Bessie Bacon, Al Sincoff, George Abbott, George Thompson, Harry Buchanan and P. F. McCoy.

Immigration Note.

Unable longer to resist the call of the West, Theda Bara, Fox star, will return to Los Angeles, via the Santa Fe, this morning, at 9 o'clock. She will be accompanied by a maid, by "Pep," her Boston bull terrier, and by fifteen full-grown trunks.

Miss Bara will be much in demand to view her celluloid double, as she will see "Cleopatra" at Clune's Auditorium next Monday or Tuesday night, and on the following Monday night will attend the showing of another of her starring vehicles, "DuBarry," at Miller's.

Sob Stuff.

"Kept Asunder, or The Cruel Biff of Fate" might easily be the title of a story on the Lockwood-Allison situation. For after all, that delightful combination of thespians which promised when it was announced, that Harold Lockwood and May Allison were again to co-star in Metro features isn't to occur, at least for awhile. So far as Miss Allison is concerned, the change which has taken place is an advantageous one, since Metro is now starring her alone in a picture called "The Bridge," from the stage play by Alicia Ramsey.

Local Color Came Off.

Look out when looking for "local color," and be careful it doesn't wash off!

Those genial gentlemen appearing at the Orpheum this week, McIntyre and Heath, had an exciting time last night. It is a fad with these entertainers to seek the negro quarters in big cities, with a view to getting fresh stories. Last night they attended a costume dance among the colored elect, and they went in costume, even keeping on their own burnt-cork make-up. But alas, for the plans!

Mr. McIntyre went clad as Othello, and a fair (or at least pretty fair) damsel of the company claimed to be Desdemona. And Mr. McIntyre refused to take off his mask at the right moment. This Desdemona didn't like, and she coyly started to take it off for him. His burnt cork wasn't proof against her strong right arm, and when that young wench saw McIntyre's face begin to grow paler and paler—well, the shriek she let out could be heard a block.

The partners fled and decided to let art go hang.

Dental Item.

During his recent stay in San Francisco, William Foran, the amiable sabe robber of "Turn to the Right," at the Mason, had considerable trouble with an ulcerated tooth. After several days and nights of intense suffering he was able to have the tooth drawn and he planned to keep it as a memento of a decidedly unhappy New Year's holiday. For several days it lay enshrined in tinfoil on the shelf of his dressing-room at the Columbia Theater. Then it disappeared.

"I'd give ten dollars to get that tooth back," remarked Foran to Ralph Morgan in conversation with the company's young leading man the next night.

The conversation took place in one of the stage entrances with an assistant property man an unseen but interested listener. In the breast of the "props" the remark gave birth to a great idea, and he forthwith made inquiry of Frank McCoy, the company's stage manager, as to which particular tooth Foran had parted company with.

During the matinee on the day following, the young husky approached Foran smilingly, exhibited a perfectly sound molar in his open palm and claimed the reward. "I found it on the floor near the door of your dressing-room," he remarked, as he pocketed a crisp yellowback.

Foran was puzzled. He examined the small white object closely and looked searchingly into the eyes of the finder. Then his face brightened.

"Let's see your mouth," he demanded.

Reluctantly the young fellow submitted, and a blank space in his upper jaw confirmed the actor's suspicion. He had had one of his own teeth drawn to collect the reward.

"You win," said the astonished actor, "You've earned it!"

Umpire Please Write.

And now Bill Hart arises to remark that his batting average on Red Cross tea-drinking, despite all reports to the contrary, is really the highest of any so far.

"My tea drunk came off on January 29, and I scored 195 cups," declares Hart.

Pat Shifts.

Now cover your eyes to prevent the effulgent brilliancy from the direction of Paralta blinding you! Pat Dowling has become press agent for Paralta, and will henceforth put pieces in the paper about J. Warren Kerrigan, et al. And this is not all. His dad has just presented him with a 200-page book of synonyms.

Bar Social Insurance

(Continued from First Page.)

anti-fat, and sold a vast quantity of her humorously scientific booklets on the subject, of which all the proceeds go to the Red Cross.

"How dare you hoard fat when your nation needs it?" she asked as guilty dames withered under her inclusive glance.

"You don't dare to any longer."

Under slightly veiled names she alluded to many prominent clubwomen of plumptical adequacy in good-humored vein.

Among the resolutions to be offered for indorsement on Friday are the re-election of Mrs. Josiah Evans Cowles for National Federation president, the abolition of the manufacture of alcoholic liquors, a fervent support of the Liberty Loan, food conservation and fealty to Hoover, the dedication of feminine brains and service in the war and the maintenance of the game preserves for the protection of bird life.

The singing of Kipling's recessional by the Santa Barbara quartette proved inspiring, and unison singing of the national hymn proved entirely exhilarating.

CLUB LIFE PAGEANT.

The evening programme was devoted to the spectacular pagesnt depicting all phases of club life, in which Mrs. W. A. Galentine impersonated a cat, understood to represent a certain woman journalist with known propensities. She made such a well-behaved cat, however, that it amounted to flattery.

Citizenship and democracy will be the keynote of the programme for this, the last day of the convention, the speakers including Dr. Albert Shiels, Mrs. W. A. Galentine, Mrs. R. L. Del Valle, Miss Mary Foy and William Leon Dawson.

Mrs. R. F. Del Valle, by the way, is proud in the imminence of grandmotherhood. Mrs. Lucretia del Valle Grady, now of New York, will materially assist in conferring that distinction upon her mamma.

Mrs. E. R. Brainerd's modish chapeau is playing an important part in some emotions of the convention. It boasts white aigrettes in profusion and Mrs. Bicknell of the Audubon society trembles on the brink of making a protest from the floor.

TO PROTECT MONKEYS.

Council May License Organ Grinders so that Check may be Kept on Treatment of "Helpers."

Organ grinders will be compelled to pay a license fee of $1 a month if the Council adopts a recommendation to be made by the Public Welfare Committee. The action is favored by the committee because the Humane Animal Commission has reported that there should be some way of checking up the organ grinders. The commission stated that the monkeys carried by the organ grinders are mistreated and it is desired that the way be made for preventing the practice.

PLAN TO KEEP PAWN SHOPS OPEN LATER.

The Public Welfare Committee of the Council yesterday recommended that the ordinance regulating pawnshops and second-hand stores be modified so as to permit them to stay open after 7 o'clock at night. The police department advised the modification, stating that if the places are kept open it will be easier for the police to run down criminals who deal in stolen articles.

Incorporations.

The Blythe Cotton Oil Company, Incorporators R. H. McLarn, G. C. Baird, J. V. Baird, A. C. Anderson and Howard Prowse, capital stock $125,000, subscribed $500.

Grand Concert—Polish Reconstruction Fund Benefit, Friday night, Maryland Hotel, Pasadena.—[Advertisement.

Theaters—Amusements—Entertainments

GRAUMAN'S— Broadway at Third

GRAUMAN'S
MILLION DOLLAR THEATER
THOMAS H. INCE PRESENTS
WM. S. HART
in "The Silent Man"
As a Motion Picture
Continuous Performance
11:15 a. m., 1:15 p. m., 3:15, 5:15, 7:15, 9:15.
Patrons are earnestly requested to be in their seats at these hours to enjoy the full performance.
Courtesy of Kinema Theater.
Thirty Piece Symphony Orchestra, Rudolph G. Kopp, Director.
Jesse Crawford, Organist.
Mme. Lina Reggiani, Operatic Star.
BROADWAY AT THIRD
World's Finest Temple of the Silent Drama

CLUNE'S BROADWAY— NOW PLAYING 535 SOUTH BROADWAY
CHARLES RAY in "The Hired Man"

CONSTANCE TALMADGE IN THE SPARKLING COMEDY "THE STUDIO GIRL"
SHOWS AT 10:10 a.m., 12:05, 1:30, 3:05, 4:30, 6:00, 7:35, 9 p.m.
PRICES: 20 and 30 CENTS.

WM. S. HART in "THE APOSTLE OF VENGEANCE"
DOROTHY PHILLIPS IN HER GREATEST ROLE
"Queen of Little Hell"
In "THE GRAND PASSION," A Seven-Reel Melodrama

VAUDEVILLE
COURTROOM GIRLS, Musical Comedy; BURNS & LYNN, Different Dance Doings; "A BUSINESS PROPOSAL," Presented by Nancy Monroe; JACKSON and WAHL, "Too Late;" MARIE LA VARRE, Late Star of N. Y. Winter Garden; HILL & ACKERMAN, "Nuisance." Shows 2:30, 7, 9 P.M. Nites 10-25-35c. Mats. 10-20-30c.

A STARTLING STORY OF THE UNDERWORLD
"THE POOL ROOM"
1—Great Vaudeville Acts—1
ALL SEATS MATINEES 10 Cents EVES., 15c

612-614 S. Broadway
PEGGY ADAMS in "Salt of the Earth"

Seventh Near Broadway Paramount-Artcraft Plays
Fatty Arbuckle | Marguerite Clark | "Mum's the Word"
In "A POOL HE WAS" | In "THE SEVEN SWANS" | Christie Comedy

6TH YEAR NOW RUNNING, RAIN OR SHINE
In its own playhouse, San Gabriel. Matinees every day, including Sunday, 2:15. Main Bldg. Prices 50c, 75c, $1, $1.50. Phones: Pico 1957, A2925.

Beautiful NELL SHIPMAN
In a Startling Comedy-Drama, "HER WILD STRAIN." Her First Picture since "God's Country and the Woman."
2-Reel Comedy—"The Bennett Four"—6. Nelson Roper.

"THE WIFE HE BOUGHT"
With CARMEL MEYERS
LATEST OFFICIAL WAR PICTURES

Theaters—Amusements—Entertainments

MAJESTIC THEATER
Now Playing.
Matinee Saturday.
Seats Now Selling for Next Sunday Night and All Next Week.
Night Prices $1.00 Best Seats
YOU WILL HAVE TO HURRY!
San Francisco Is Waiting
The First Time in Theatrical History a Complete, Original $2.00 New York Cast and Production for $1.00.
JOHNNY GET YOUR GUN Not a War Play.
With Louis Bennison and the same splendid cast that rocked New York all last year.
"More Laughs to the Minute Than Any Play You Have Seen in Many a Day. Bennisons' Support is Excellent."—Times.

MOROSCO— World's Greatest Stock Company
MATINEE TOMORROW Last Time Tomorrow Night
OLIVER MOROSCO PRESENTS FOR THE FIRST TIME ON ANY STAGE
Mary's Way Out
BY ASHTON STEVENS and CHARLES MICHELSON.
Prices—Night, 10c to 75c; Mats., 10c to 50c. Next Sunday—"SEVEN CHANCES"

BURBANK— Great Vaudeville Show
Daily, 1 to 11 p.m. Mats., 11c; Nights, Suns. & Hols., 15c, Inc. War Tax.
Buckley's Animals—Leonard and Wright—Allaire—Sue Stead—The Postos.
First Run Photoplay, "FORBIDDEN FRUIT"

AUDITORIUM— Clune's Theater Beautiful
WILLIAM FOX PRESENTS
THEDA BARA IN
"CLEOPATRA"
Smashing All Records
All This Week—A Theda Bara Superpicture.
2:15—1500 Seats Daily Matinee 25c
7:15—25c-50c; some 75c. Loges $1.00 Nights.

KINEMA— Grand at 7th
Kinema
PRICES
Mats., 15c, 20c; Loges, 30c; Except Sats., Suns., Holidays, Evenings, 15c, 20c, 30c. Loges, 50c.
Helen Collier of "Turn to the Right" appears today at the Kinema Red Cross Tea Room.
GERALDINE FARRAR
Supported by Wallace Reid IN The Devil Stone
Also Chapter III—"Italy's Heroic Struggle"

ORPHEUM— THE BEST OF VAUDEVILLE
Every Night at 8. 10-25-50-75c; boxes $1.00. Matinee at 2 DAILY, 10-25-50c; Boxes, 75c. Except Holiday Matinees.
Avon Comedy Four "A Hungarian Rhapsody"
Anna Chandler "Breaking Into Society"
FRANK CRUMIT, One-Man Glee Club; VIVIAN HOLT & LILLIAN ROSEDALE, Soprano and Pianiste; KANAZAWA BOYS, Equilibrists; ALEXANDER KIDS, Cute, Clever and Cunning.
Connelli & Craven "Moondown"
McIntyre & Heath "Waiting at the Church"

MASON OPERA HOUSE— This Week and Next—Only
MATINEE TOMORROW
TURN TO THE RIGHT!
The Comedy That Will Live Forever.
Nights, 50c to $2. Sat. Mat., 50c to $1.50. Special Mat. Lincoln's Birthday, $1.00, and Wed.

QUINN'S RIALTO— ONLY 2 MORE DAYS
Shows at 11, 12:30, 2, 3:30, 5, 6:30, 8, 9:30.
Prices: 20c-30c
Last Times Today and Tomorrow, Little Miss Cheerful
MABEL NORMAND
In a Lively, Joyous Comedy, by Edgar Selwyn.
DODGING A MILLION
Beg. Sunday: Madge Kennedy in "Our Little Wife."

MILLER'S Spring and Main at Ninth
Shows: 11, 12:30, 2, 3:30, 5, 6:15, 7:45, 9:15. Prices: 15c, 20c, 30c.
FANNY WARD
In her greatest picture "INNOCENT"
Coming Sunday—A Great Star in a Wonderful Picture
WILLIAM FARNUM in "LES MISERABLES"

ALHAMBRA Miller's Hill Street Theater
"HUNGRY LIONS IN A HOSPITAL"
Sonia and Markova In "A Heart's Revenge"
Latest French Official War Pictures.
Prices: 10c, 20c, 30c.

ROYAL— 18th and Main
WM. S. HART in "A Knight of the Trail"
Vivian Martin in "Little Miss Optimist"
HAM AND BUD IN "A DAY OUT OF JAIL."
A NEW SHOW DAILY — CONTINUOUS 1:30—10:30 p.m.

LITTLE Theater FIGUEROA at PICO
TONIGHT AND SAT. MATINEE ONLY
FRANK EGAN PRESENTS THE FAIRY FANTASY
"WAN 'O THE WOOD" Cast of 75—Special Scenery and Costumes
ALL SEATS 50c — TELEPHONE 91471

PUBLISHERS:
THE TIMES-MIRROR COMPANY.
OFFICERS:
HARRY CHANDLER, Pres. and Gen. Mgr.
MARIAN OTIS-CHANDLER, Vice-Pres. and Sec'y.
F. X. PFAFFINGER, Treasurer.
HARRY E. ANDREWS, Managing Editor.
Harry Chandler, Marian Otis-Chandler, F. X. Pfaffinger, Mabel Otis-Booth, Harry E. Andrews, Directors.

Los Angeles Times

EVERY MORNING IN THE YEAR.
Daily and Sunday, and the Los Angeles Times Illustrated Magazine. Yearly, $9.00; Monthly, 75 Cents. Postpaid. Daily Founded Dec. 4, 1881—37th Year.
Member, Class A, of the Associated Press. Leased wire mileage covered: Day, 22,000; Night, 25,000; words transmitted, 60,000, not including specials.

OFFICE:
New Times Building, First and Broadway.
Branch Office No. 1—319 South Spring Street.
Washington Bureau, 401 Riggs Building.

LOS ANGELES (Loce Ahng-hayl-ais)

Entered at the Postoffice as mail matter of Class II.

MEMBER OF THE ASSOCIATED PRESS.
The Associated Press is exclusively entitled to the use for republication of all news credited to it or not otherwise credited in this paper and also the local news published herein.

MONEY TALKS.

Prior to the war in Germany the Reichsbank ratio of gold to liabilities was 47.5 per cent.; now it is 12.3. In the United States the Federal Reserve Bank's ratio before the war was 88.7 per cent.; to day it is 63.2. The Bank of England's ratio was 60 per cent. before the war; now it is 35 per cent. The diminution in the United States has been about 27 per cent., in Great Britain about 41 per cent. and in Germany about 75 per cent.

At the outset of the Civil War Confederate currency was worth in gold 80 and 85 cents on the dollar. Its value after the battle of the Wilderness was stated by an ex-Confederate officer who, shortly after his return to California, was invited to join a party to play at faro. "No," said he, "I shall never gamble again. When the surrender of Lee was expected I took $20,000 in Confederate currency I had saved from four years' service, went to a faro bank and bet it all on the jack; afterwards I swore never to gamble again." "You lost it?" said a friend. "Oh, no," was the reply. "I won the bet. Then I took the $40,000, bought a pair of boots with the money and quit gambling forever."

TO PROSPECTIVE PROSPECTORS.

A vast deposit of radium is reported to have been discovered in San Bernardino county. The stuff is worth about $2,000,000 an ounce. The prospector, therefore, who should be lucky enough to locate a good claim where the ore bears, say, fifteen or twenty pounds to the ton would soon be able to eat pork at least twice a month. However, unless you know radium when you see it and unless you understand its nature well enough to coax it from mother earth and make it eat out of your hand it will probably pay you to stick to your present job.

WHY NOT?

School children in France are being taught to sing the "Star Spangled Banner" in English. Some day a great musician, in whose veins will flow a mixed strain of English, American, French, Irish and Russian blood and whose heart will throb with the sentiment of international liberty and brotherhood established by his ancestors, will compose a song of universal freedom which will be sung through coming centuries by all the children of earth—and sung, perhaps, in a new and common tongue.

AN IMPERIAL LOSS.

In the State of New York no ruler of a foreign nation can be sued while he remains in power; but if he loses his job as emperor or king this immunity ceases. Poor old Nick Romanoff was sued in New York by the Marine Transportation Service Company for breach of contract, and Justice Bennett of the Supreme Court rendered a judgment of $2,800,000 against the ex-Czar and subjected to attachment a lot of Russian property found in this country. Now is it fair?

WORTH DOING.

A young American in Spokane is not to be baffled in his efforts to serve his country by service regulations. Three times he has offered to enlist, and three times has he been rejected on account of the condition of his heart. Now he proposes to aid the cause by adopting a French baby. Not the usual adoption which consists of paying a certain sum of money each year. He plans to care for and educate the child and give his name to it.

POETRY AND LAW.

A poetical attorney, given to filing complaints in rhyme, has been disbarred; not, unfortunately, because of the poor quality of his verse, but for reasons that are supposed to be more unbecoming to a gentleman than the writing of doggerel. It seems a pity, however, that more lawyers do not essay rhyme or blank verse, for then court documents would at least be interesting though perhaps no more intelligible.

THE HAPPY FAMILY.

Ten thousand smilage books, the original supply sent to Los Angeles, have been sold in this city and more are ready to be placed on the local market. This smilage idea is one of the most blessed inspirations that has come out of America's entry into the war. Uncle Sam's plan to make his nephews not only comfortable but happy is in keeping with his reputation for service and good will.

NEEDFUL.

Vice-President Marshall says that "brains alone will win the war in the long run over brute force." But it might be well to have a few machine guns and rifles on hand, if merely for appearance's sake.

ALL MONEY IS GOOD.

The way in which the big corporations are coming to the assistance of the government has drowned out all that old-fashioned talk about "tainted money."

CUT IT OUT!

One way to cut the official red tape at Washington is to employ the ax. It is possible some heads might fall. If so, so much the better.

THE TUSCANIA.

The Tuscania, carrying over 2000 American soldiers, went down off the Irish coast—hit by a U-boat. The Tuscania went down to her doom, but not more than a hundred lives were lost, which is remarkable, considering the number that trembled on the verge of death when the torpedo slipped through the black waters and shivered the transport. It is probable that all were saved excepting those killed outright by the explosion, and the long list of survivors bespeaks the drilling and wise precautions that had prepared the men to leave the ship rapidly and in order—just as the fact that this was the first United States transport to be hit indicates the care and protection given to our troops en route.

The men who perished on the Tuscania died for their country no less than if they had fallen in leading a charge. The hazards of war struck them from the roster and they went down under arms and on duty.

Now perhaps the anxious mothers and fathers who scan the list of missing will begin to resent the nonsense about fighting "autocracy" and not the German people. We are fighting autocracy AND the German people that uphold it; fighting the nation that rejoices at the news that a U-boat assassin has sent down in the night a loaded transport; fighting the rapers of Belgium and France, the nation whose soldiers crucify prisoners in the trenches; fighting Huns, Germans, plutocrats and peasants, Kaiser and burgher, whose joy in the lost Tuscania is diminished by every name that appears among the list of survivors.

FACING ALL WAYS.

The California election laws virtually induce a candidate to drift from his moral moorings.

From the viewpoint of conscience a man has no right to represent to his fellows that he is at once a Presbyterian, a Catholic and a Unitarian. A man who did so would be called a hypocrite and probably several kinds of a crook as well.

From the same viewpoint of conscience no man can be defended who claims allegiance to the Republican, Democratic and Progressive parties. There is no moral justification whatever for a man seeking a nomination for office on the Republican party ticket when he is in fact a Democrat. A man's political creed should be as inviolate as his religious one. He cannot serve two masters. He may change, but if he does so he passes from one camp to the other. He doesn't sit on the fence or expose himself to the hazards of No Man's Land. A Unitarian may become converted and align himself with the Catholic faith, but he doesn't retain his grip on the Unitarian church organization and at the same time aspire to the priesthood. He is as definitely removed from the roster of one faith as he is allied to that of another.

Yet, if the sap-headed solons of California had dealt with religion as they did with politics there would be a lot of elastic souls rattling around representing themselves as Adventists, Baptists, Nazarenes, Scientists and Universalists at one and the same time!

The politicians of California have deluded themselves into the belief that they are warranted in asserting a triparty allegiance simply because a dishonest and conscienceless election law permits it. A candidate justifies himself in stealing the nomination of a party other than his own upon the ground that existing laws enable him to do so and still keep out of jail.

A man can be all things to all men and get away with it—under the notorious act we call the primary law.

A man has as much right to have three wives as to have three political parties. Yet, if he seeks to link himself with three women the courts step in and interfere. In one case he may be behind the bars at Folsom. In the other he may land in a $10,000 job at Sacramento. The primary law practically places a premium on political infidelity.

The shameful things they say about men and women who are loose in their domestic relations have no place in the reckoning of progressive politics as interpreted by California legislators.

It is persistently asserted that St. Francis J. Heney is about to follow the trail blazed by Johnson, Randall and other eminent exponents of easy political morals and strive for the gubernatorial nomination on at least three different party tickets. He is said to have in mind the idea that with four or five real Republicans splitting up the vote of that party he might be able to top them on the strength of the advertising he purposes to give himself and also for past performances under a Republican blanket. The Progressive nomination he hopes to bag through bargain or alliance—according to usual lines. The Democratic one he would seek through posing as a representative of the administration.

The shame of it is that all this is made quite possible through that pernicious piece of political patchwork they call the California primary law. Any man may hire others to circulate petitions setting forth his candidacy under any or all political banners. Mr. Facing Both Ways was a puny piker compared with the invertebrate California politician. He can face all the points of the compass and subscribe to any political creed. He may have the intriguing mind of a Machiavelli coupled with the muddy morals of a Delilah.

It is mighty tough on the rest of us that the Governorship of a great State is exposed to these conditions.

JUST AN ITEM.

Imperial Valley's cotton crop for the season just closing will exceed in value $12,000,000—almost double the amount of last year. And that is only one small item of that golden empire's contribution to the world's supply of necessities. When one begins to try to estimate the value of last year's production of grain, hay, vegetables, fruits, manufactures and live stock he will soon become lost in a forest of figures unless he is a mighty good mathematician. If Imperial Valley could have been set down in the heart of the old South 100 years ago—well, the dream of the old secessionists might not have been realized, but it would have been considerably more difficult to starve the Johnnies out.

It is claimed that Germany is merely a shell; but the facts will not be known until after the war. The Kaiser manages to keep a stone wall around his kingdom and no information is allowed to escape.

The Passing of the Pacifist.

THE CITY BUOYANT.

To every person of great purpose, noble spirit and clear mind comes the perception of his identity with society without hindrance to his free office as an individual. Thus he serves his fellows with the best that is in him while remaining true to the self. He contributes to the harmony and the power of his city and country while advancing his own happiness and prosperity. He is not confused between the duties of civil economy and the interests of the personal because he finds them identical.

A city may reach the same healthful digest as the individual and find its relation to the world in exactly the same manner that one man establishes a normal interdependent relation to society. So it happens that, while Los Angeles toasts the flag and the uniform of our soldiers of right, it does not forget its personal gladness. In the storm to which we bend we have kept the heart of peace, and in the night through which we grope with the prayer of resolve upon our lips we have kept the home lamp brightly burning.

We of Los Angeles have heard the call of a great cause for men, money and supplies and we have not faltered in giving to the level of our portion and more; yet our own table of plenty remains running over. We have heard the cry of pain from the battle-shocked fields of France and have sped our laden ships on mercy bent; but our eyes have been ever lifted in gratitude to the overarching beauty of stainless skies, and sweet in our nostrils has been the perfume of our blossoming Southland. Our hearts have been steeled by the inexorable resolve of that war in which we have our significant participation, but the gladness of sun-lit mornings and the serene joy of each day's golden afterglow have not departed from us.

In every home the Red Cross gleams and in the homes of the many shines the star of service, yet we go our common way with a song upon the lips, though the dew is in our eyes. We have not forgotten husband, brother and son who are about the business of the world's bitter need; they are as our breath; they are our thought and our prayer; we make for each a shrine within our hearts, yet we serve them best, cherish them more dearly and nourish them with the true substance in that buoyancy of spirit which greets life in every phase with the courage of gladness.

In nothing is the buoyancy of our city in these days of sore trial, of brooding and of the world's wide grief more apparent than in our rich possession of beautiful theaters with their superb quality of entertainment and in our hearty and joyous support of these meaningful and delightful houses of the mind's rest. In the past forty days we have witnessed the christening in Los Angeles of two new palaces of screen projection and a third of similar beauty and magnitude is about to be constructed. During the present week not only are our many remarkably fine picture houses filled to overflowing, and with throngs waiting in line before the door of each for an opportunity of entrance, but the three largest and handsomest of our theaters for the spoken drama are presenting excellent productions to capacity audiences. Afternoon and night have a sparkle and gayety reflecting the city's buoyance in two score theaters that are the pride and ornament of the best city in the world.

An eastern clergyman has invited the ladies of his congregation to bring their knitting with them to church. Can a woman knit and listen to a sermon? Yes. But it is possible that the production of sweaters for soldiers is more important than listening to the sermon.

The fact that the wine cellars of Petrograd have been looted leads one to think that the city has not been the Sahara it was popularly supposed to be. Wonder what sort of Sahara Los Angeles will be after April 1.

FAITH AND CONDUCT.

A professor of the University of Southern California declared, in a recent speech, that it was the German philosophy, as advocated by corrupt and corrupted teachers of a decadent government, that brought about the present war and that this philosophy is diametrically opposed to every principle that democracy holds dear.

That fact, of course, has been pointed out many times before by the greatest teachers of the world, and yet there are people who, unthinkingly, continue to say that what one believes has nothing to do with what he is or what he does. It has all to do with it. Faith is the fundamental cause of all voluntary conduct, and all faith is founded upon history, experience, reason or observation. The farmer would never plant a seed in the earth unless he believed that the system of laws which have always caused seed to sprout and mature would continue in operation. No man would read a book unless he believed that the laws which prevail in the mental world would remain fixed and that he would be able to store up in his memory the pabulum provided by author and printer. No one would commit a moral or immoral act if he did not think that his act would result in some good to himself or to the race with which he is identified. The fact that men do not always realize the result of willful action does not make void the great law nor render the effect of action less certain. Because individuals and nations are often blinded by selfish desires, vainly imagining that some special good may be attained at the expense of other members of the human family; because people sometimes base their conduct on inverted ideals and mistaken principles, it does not follow that they will escape the consequences of the action inspired by a fallacious philosophy.

The fruit has always been like the tree and there is good reason to believe that such will always be the case. Germany started the war because certain abnormal experiences had given her an exaggerated sense of her own importance and destiny and tainted the minds of her leaders with the false ideal of world dominion because her people had been taught to believe that might is stronger than right; that autocracy is preferable to democracy; that it is better for a nation to rule other nations than to rule itself; that physical prowess is more positive and more desirable than spirituality; that the brutality of the caveman is superior to the Christian virtues. America entered the struggle because she believes in the advancement of light and truth and liberty and feels assured that world civilization will advance in the degree that men are made free to live and love and serve.

The faith of Germany is bolstered up by intellectual pride and inverted egotism. History and reason confirm the faith of America. It is illogical to suppose that the laws of evolution which have ever led mankind upward, laws evidently directed by an all-wise power, will now cease their benevolent operation merely because a degenerate king has assumed the crown which Lucifer lost when exiled from heaven for his ridiculous rebellion against Almighty God.

MOTHER'S KISS POWERFUL.

And there is a mighty power in a mother's kiss—inspiration, courage, hope, ambition—in a mother's kiss. One kiss will drive away the fear in the dark and make the little one brave. There is power in a mother's song, too. It's the best music the world ever heard. The best music in the world is like biscuits—it's the kind mother makes.

There is a power in a mother's love. A mother's love is like God's love. How God could ever tell the world that He loved it without a mother's help has often puzzled me.

Oh, there is power in a mother's trust. Surely as Moses was put in his mother's arms by the princess, so God put the babes in your arms, as a charge by Him to raise and care for. Every child is put in a mother's arms as a trust from God, and she has to answer to God for the way she deals with that child.—[Billy Sunday.

SHOOTING STARS.

[By Philander Johnson in Washington Star.]

Constructive.

"What the drama needs," said Mr. Stormington Barnes, "is constructive criticism."

"That's right," replied the musical comedy manager. "Let 'em quit talking about plots and music and give us some new ideas about constructing scenery and costumes."

Resolution.

"Going fishing next summer?"

"Yes. And if meat continues scarce I'm going to leave the cards and chips at home and do some sure-enough fishing."

Nautical Companions.

"Noah was out in the rain for forty days!"

"It was easy work," replied Chesapeake Bill. "All he had to do was to stay inside the ark and let 'er float. Now if Noah had been compelled to fight the ice in an oyster boat for two or three consecutive months, he'd have had something to talk about."

Absolutely Safe.

The future, we'll brave it,
And trials endure;
If speeches will save it,
The country's secure.

Proceeding With Caution.

"How did you lay the foundation for your colossal fortune?"

"Before we get any further with this line of interview," replied Mr. Dustin Stax, "lemme know just which you are, a magazine writer or a regular detective."

An Exemption.

Old Satan stood
In silent pride,
And watched the good
Who had applied
For fuel which,
With pleadings vain,
Both poor and rich
Sought to obtain.

Quoth he, "Although
My social plane
Is very low,
I can't refrain
When earthly snows
Bring grief complete,
I do not close
For lack of heat.

RIPPLING RHYMES.

THE SUCKER.

The sucker buys no Liberty Bond
—the kind our Uncle's selling, to
win the scrap across the pond and
send the Teuton yelling. The sucker
is not safe and sane, and sound in-
vestments peeve him, and 4 per cent.
gives him a pain—such propositions
grieve him. The sucker's out to get
rich quick, to cut across the corner,
to get his plum, and do the trick
like little Johnnie Horner. The
sucker buys the faker's mine, that's
packed with gold or rubies, and soon
we see him shedding brine among
the easy boobies. The sucker's al-
ways on the make, he is no doubting
Thomas; he'll buy up any dizzy fake
that holds out lying promise. The
sucker backs the wrestling match,
and bets on crooked sprinter, and
in the cheeriess dippy hatch he
spends his life's cold winter. The
sucker always thinks he's slick, and
up to snuff, and cunning; yet it is
for this easy hick the fakers all go
gunning. They track him east, they
track him west, along his trail they
trundle, and never give him any rest
until they have his bundle. It never
on his mind has dawned that he is
Nutty Neddy; he'll never buy a
Liberty Bond, while there's a gold
brick ready. WALT MASON.

The Mean Son-in-law.

John D. Rockefeller, Jr., at the Y.M.C.A. camp in New Jersey, where he has been doing volunteer war work, told a story about a mean young man.

"This mean young man," he said, "married a girl of wealthy parentage, and the young couple began their wedded life in a house belonging to the bride's father.

"Not long ago, while we were discussing market conditions together, I asked the young man if it was true that his father-in-law had made him a present of the house he lives in.

"'It's a very generous thing, if so,' I added.

"'Well, it ain't so,' said the young man. 'That is, it ain't exactly so. He offered me the house, but I wouldn't accept it.'

"'Why not?' said I.

"He winked solemnly.

"'The house is sure to be willed to me when my father-in-law dies,' he said, 'and meanwhile I'm living in it rent free, while the old man pays the taxes.'"—[Washington Star.

This Happened in Jersey.

The lawyer eyed the woman in the witness box in patient despair. "You say, madam," he began, "that the defendant is a sort of relative of yours. Will you please explain what you mean by that?" "Well, it is like this," replied the witness, beaming upon the court, "his first wife's cousin and my second cousin's first wife's aunt married brothers named Jones, and they were cousins to my mother's aunt. Then again, his grandfather on his mother's side and my grandfather on my mother's side were second cousins, and his stepmother married my husband's stepfather after his father and my mother died, and his brother Joe and my husband's brother Harry married twin sisters. I ain't ever figgered out just how close related we are, but I've always looked on him as a sort of cousin." We guess she was quite right.—[Bridgeport (Ct.) Post.

Taking No Chances.

Walking through the village street one day the widowed Lady Bountiful met old Farmer Stubbs on his way to market. Her greeting went unnoticed.

"Stubbs," said she indignantly, "you might at least raise your hat to me!"

"I beg your pardon, m'lady," was the reply, "but my poor wife ain't dead more'n two weeks, and I ain't started lookin' at the wimmen yet!"—[Minneapolis Tribune.

THE FOOD-VALUE OF ORANGES.

The orange is not generally regarded as valuable for its nutritive qualities. This point of view, we are told by Dr. J. H. Kellogg in Good Health, is a mistaken one. Orange juice is a good food and will bear comparison, bulk for bulk, with many others whose nutritional value is undoubted. For instance, Dr. Kellogg tells us, a pint of buttermilk has a food value 25 per cent. less than a pint of orange juice, and a pint of oysters falls short in about the same degree. Even full milk is not much more nutritious, a pint of orange juice having about the same number of food-units as three-fourths of a pint of milk. When we consider that, besides this actual food-value, orange juice has much else to commend it, we see that oranges on the bill of fare are worthy of all respect, writes Dr. Kellogg, in substance:

"It is a surprise to discover how universal is the craving for fruits. Even the carnivorous Eskimos, who of necessity subsist chiefly upon animal foods, do not neglect to improve the opportunity afforded by their short summer season to gather and feast upon cranberries and other small juicy fruits which manage to survive the bleakness of the polar region.

"We who live in a more favored clime find in the orange and other citrus fruits an abundant supply of the most delicate and wholesome of all food acids. The sugar of the orange, like its acid, has the advantage that it is prepared for immediate assimilation and requires no digestion. It does not need to pass through the digestive organs except for the purpose of dilution. It is to the sugar which it contains that the orange owes its chief value as a source of nutriment, although it contains, in addition to the sugars or soluble carbohydrates, nearly 1 per cent. of protein. The combined value of its food-constituents amounts to 240 calories, or food-units, per pound—a value which will be best appreciated by comparison with other similar foodstuffs.

"Thus, while the orange is always a grateful addition to any ordinary bill of fare, it also has nourishment qualities to highly commend it."

In addition, Dr. Kellogg goes on to say, the orange has great value as a food adapted to certain grave conditions of disease, although its virtues in this respect are little appreciated by the public and far less often utilized by medical men than they deserve. Here are a few of its medical uses as set forth by the author:

"As a food in fever cases, nothing could be more perfectly suited to requirements of the patient's condition. The fever patient needs water to carry off poisons which are burning him up and against which his cells and organs are struggling. Four to six quarts of water are needed daily to quench the fever's fires and aid elimination through the skin and kidneys.

"Orange juice supplies the finest sort of pure, distilled water, absolutely free from germs or foreign matters of any sort. The grateful acids furnish aid in satisfying thirst, and the agreeable flavor makes it possible for the patient to swallow the amount needed. The intense toxemia from which the fever patient suffers coats his tongue and often destroys his thirst for water as well as his desire for food. The agreeable flavor of orange juice aids greatly in overcoming this obstacle.

"Another special and valuable property of orange juice is the small amount of protein or albuminous matter which it contains. Fever patients have little gastric juice and very small digestive power, and so need to take food which is ready for absorption and immediate use. Foods poor in albumen are also needful in fevers, because they do not leave residues to undergo putrefaction in the colon, as do meat, eggs, and numerous other foods.

"Another class of cases in which orange juice is almost indispensable is found in those most unfortunate and suffering of mortals—the bottle-fed babies. Usually fed on pasteurized or sterilized milk, these unhappy little ones seldom fail to show marked evidence of malnutrition. They are, indeed, not infrequently victims of scurvy, rickets, or pellagra. The investigations of Funk, McCollum, and many others have shown that the emaciation, weakness, arrest of growth, and general malnutrition in such cases are due to absence from their food of the essential 'vitamines.'

"A few years ago the fortunate discovery was made that orange juice contains elements needed to supplement the bottle-fed baby's dietary, resulting in immediate resumption of growth and a speedy return to health. This remarkable transformation may occur, not only in human infants, but in young animals upon whom the orange juice feeding experiment has been oft repeated.

"The diet of the average man, made up chiefly of white bread, meat and potatoes, is decidedly deficient in 'vitamines.' Orange juice is needed to supplement these defective dietaries and might, with the greatest advantage, find a place on every table at least once a day.

"The acid of orange juice and the sugars it contains aid digestion by stimulating the gastric glands to increased activity. It is also an appetizer of the first quality.

"A glassful of orange juice before breakfast has a decided laxative effect with many persons. Sometimes it is advantageous to take a glassful of orange juice at bedtime as well as in the morning."

Bill Is Very Broad, Himself.

Old Bill Shiftless was ripping it into a certain resident the other day good and plenty. "What's the matter with him, Bill?" I asked. "What's the matter?" snorted old Bill, "that man is too all-fired narrow to live in a decent community. Why, he never pitched a game of horseshoes or played a game of high five in his life, and he doesn't know what a pool table looks like." Mr. Shiftless has no patience with the people who have not experienced all the things the broad world has to offer.—[Bert Walker in the Osborne Farmer.

PEN POINT

BY THE STAFF.

Life east of the Rockies is one thing after another.

A questionnaire on the [illegible] return is now proposed.

Don't put the "if" in thrift [illegible] you are moved to buy thrift [illegible]

What has become of the [illegible] Didn't Raise My Boy to be a [illegible] dier"?

Possibly the storms at W[illegible] ton will clear the surcharged [illegible] sphere in that vicinity.

If those suffering for the [illegible] fuel had only kept their copies [illegible] Congressional Record!

The weather is so fine in [illegible] California that it is simply [illegible] ble for a slacker to get cold [illegible]

With the reduction of the [illegible] on the railways the old-[illegible] shoe-box lunch is again in [illegible]

Another way to conserve [illegible] to have the ladies wear [illegible] clothes. It may be drastic [illegible] ment, but it works.

Bread bounced up a cent [illegible] yesterday, but doesn't it [illegible] thing in the Good Book about not living by bread alone?

Don't you recall how we [illegible] kicked a few years ago when [illegible] a billion dollars a year to [illegible] country? Now look at us.

As we take it, all the Sen[illegible] mittee wants from Secretary [illegible] is the cold facts. There is no [illegible] for him to get hot about it.

The drafted alien who [illegible] find himself a honored [illegible] a few years. He will be [illegible] men to whom we will [illegible]

The nation is thrilled by [illegible] ing of the Tuscania and the [illegible] American lives. The news [illegible] tressing, but there will be [illegible] the same kind. War is hell.

We presume that when [illegible] Angeles water and power [illegible] sioners took the hand of Pa[illegible] Wilson in the famous Ru[illegible] they gave it back to him [illegible] course.

The Overman bill gives Pr[illegible] Wilson the broadest power [illegible] organize the administration [illegible] der if Josephus Daniels [illegible] placed on the plank and [illegible] the sea?

When the women begin [illegible] overalls, as has been sug[illegible] next thing they will be pu[illegible] feet on the office table [illegible] drop in to discuss the [illegible] why not?

A man has been granted [illegible] tion because he is a [illegible] carriages, and President Wil[illegible] appeal decided that it was [illegible] sential industry. Tells your [illegible] wheeze on that.

President Carranza has sent a [illegible] gram congratulating the Kai[illegible] his birthday. The Wil[illegible] like some other folks in [illegible] chances. He wants to be [illegible] with both sides.

The winter of 1917-18 [illegible] known as the winter of the [illegible] blizzard," and the "oldest [illegible] will revel in the recollection [illegible] none of the expletives will [illegible] Southern California.

With the prices of Mocha and [illegible] coffee fixed by the Food Ad[illegible] tion the old-time folks will [illegible] ber when the people used to [illegible] tract of coffee, made of rye [illegible] and beans. And it wasn't so [illegible]

Mississippi was the first [illegible] the Union to ratify the [illegible] amendment. She seemed in a [illegible] hurry. Except for an [illegible] lynching there has been no [illegible] ry in that quarter in many [illegible]

A local tourist figures [illegible] we are able to control our [illegible] ought to be able to live [illegible] Don't know that we would [illegible] linger so long, Lucy, if [illegible] crats are to remain in [illegible]

Just as we have been [illegible] the submarine menace is [illegible] the sinking of the Tuscania [illegible] loss of the lives of Amer[illegible] diers. The peril is far [illegible] and the Allies will have [illegible] themselves to renewed [illegible] meet it.

In kicking about the [illegible] of ladies' shoes it should be [illegible] bered that style is [illegible] you do not get for nothing [illegible] is what the people crave [illegible] they pay for. Pay for style, [illegible] course most women and [illegible] pay for style. It is [illegible] Every Woman Knows.

FILE THREE.

["Gen. Pershing stepped [illegible] walk, turned sharply, and [illegible] Three."—London Dispatch.]

File Three stood motionless [illegible]
pale,
Of nameless pedigree;
One of a hundred on detail—
But would I had been he!

In years a youth, but years [illegible]
With face of ivory;
Upon his sleeve two [illegible]
gold—
Oh, would I had been he!

The general passed down the [illegible]
And walked right rapidly;
But saw those threads and [illegible]
sign—
Ah, had I been File Three!

"Twice wounded? Tell me [illegible]
you were,"
The man of stars asked he;
"Givenchy and Lavoisne, sir."
Oh, where was I, File Three!

Then crisply quoth the [illegible]
"You are a man, File Three!
And Tommy's heart [illegible]
God! Would I had been [illegible]
—[P. S. W. in the Chicago [illegible]

Biblical.

HIS REPRISAL IS KINDNESS.

Veteran Gives His Check to the Red Cross.

Accused Him of Posing as Their Agent.

Second Man of Allies to Land in France.

Sergt. J. E. Jeffries of the Canadian expeditionary forces, who says he was the second man from the [illegible] nation to land on French soil, [illegible] the handsome thing yesterday. After a charge filed against him by W. B. Eaton, secretary of the Los Angeles chapter, Red Cross, had been dismissed by United States Commissioner Hammack, Sergt. Jeffries tendered the complaining witness his check for $25 "for the good of the cause." The charge was that Sergt. Jeffries had represented himself as an agent of the Red Cross. On Thursday evening, January 17, Sergt. Jeffries, on the invitation of one of the floor managers of a local theater, gave a lecture on his experiences at the front in France, to the audiences of that establishment. He lectured about thirty minutes on what he had seen in England, France and Belgium, laying especial stress on the needs of what he called the "chaplain stations," which are described as dugouts just in the rear of the fighting line on the western front, where coffee, cocoa, soup and other light refreshments are served to soldiers who are fighting. During that lecture, and in talks with several of the floor managers before he began to speak, Sergt. Jeffries stated, as shown by the statements of several witnesses yesterday, that he proposed to give one-half of the collection he raised to the American Red Cross and one-half to the "chaplain stations" referred to. Previous to that Sergt. Jeffries had delivered lectures before the Jonathan Club, and one of the churches in this city, where he charged $10 for his work, but the attendance was so small that he abandoned the habit of charging a specific sum. The witnesses in behalf of the government were W. E. Chamberlain, H. A. Dunlap, Harry Slattery, C. E. Hatfield and W. B. Eaton, secretary of the local branch of the American Red Cross. All of the witnesses except Mr. Eaton were floor managers of the establishment, and they testified along the lines mentioned. None of the witnesses,

Sale of Packa
Don't put it off too lo
pair now while the s
We are offering t
put on sale, takin
present prices of foot
You will find just
for at a saving of seve
hesitate, buy now.
$4.85 $5.85 $6.8

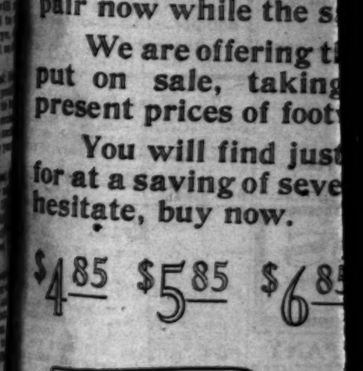

HAMILTO
Three S
411 S. Spring St. 502 S. Bro

PEN POINTS

BY THE STAFF.

Life east of the Rockies is [illegible] one thing after another.

A questionnaire on the income [illegible] return is now proposed.

Don't put the "if" in thrift wh[illegible] you are moved to buy thrift stamps.

What has become of the song, "Didn't Raise My Boy to be a [illegible]dier"?

Possibly the storms at Washington will clear the surcharged atmosphere in that vicinity.

If those suffering for the lack of fuel had only kept their copies of the Congressional Record!

The weather is so fine in Southern California that it is simply impossible for a slacker to get cold feet.

With the reduction of the [illegible] on the railways the old-fashioned shoe-box lunch is again in evidence.

Another way to conserve [illegible] to have the ladies wear [illegible] clothes. It may be drastic [illegible]ment, but it works.

Bread bounced up a cent a [illegible] yesterday. But doesn't it say something in the Good Book about man not living by bread alone?

Don't you recall how the [illegible] kicked a few years ago when it cost a billion dollars a year to run the country? Now look at us.

As we take it, all the Senate committee wants from Secretary [illegible] is the cold facts. There is no reason for him to get hot about it.

The drafted alien who sticks [illegible] find himself a honored veteran a few years. He will be among the men to whom we will lift our hats.

The nation is thrilled by the [illegible]ing of the Tuscania and the loss of American lives. The news is distressing, but there will be more of the same kind. War is hell.

We presume that when the Los Angeles water and power commissioners took the hand of President Wilson in the famous Blue Room they gave it back to him in due course.

The Overman bill gives President Wilson the broadest powers to reorganize the administration. Wonder if Josephus Daniels will be placed on the plank and shoved into the sea?

When the women begin wearing overalls, as has been suggested, the next thing they will be putting their feet on the office table will be to drop in to discuss the crops. Unless why not?

A man has been granted exemption because he is a maker of horse carriages, and President Wilson on appeal decided that it was an essential industry. Make your bow and wheeze on that.

President Carranza has sent a telegram congratulating the Kaiser on his birthday. The why Mexico, like some other folks, is taking chances. He wants to be friendly with both sides.

The winter of 1917-18 will be known as the winter of the "great blizzard," and the "oldest inhabitant" will revel in the recollection. But none of the expletives will apply in Southern California.

With the prices of Mocha and Java coffee fixed by the Food Administration the old-time folks will remember when the people used to make a contract of coffee, made of rye, dandelion and beans. And it wasn't so bad, at that.

Mississippi was the first State in the Union to ratify the prohibition amendment. She seemed to be in a hurry. Except for an occasional lynching there has been no such hurry in that quarter in many years.

A local tourist figures out that we are able to control our [illegible] ought to be able to live [illegible] Don't know that we would [illegible] linger so long, Lucy. If the [illegible]crats are to remain in power.

Just as we have been counting the submarine menace is over [illegible] the sinking of the Tuscania and [illegible] loss of the lives of American soldiers. The peril is far from [illegible] and the Allies will have to [illegible] themselves to renewed efforts to meet it.

In kicking about the high cost of ladies' shoes it should be remembered that style is something [illegible] you do not get for nothing. That is what the people crave and what they pay for. Pay for style. Of course most women and most men pay for style. It is something Every Woman Knows.

FILE THREE.

["Gen. Pershing stopped his walk, turned sharply, and faced File Three."—London Dispatch.]

File Three stood motionless and pale,
Of nameless pedigree;
One of a hundred on detail—
But would I had been he!

In years a youth, but worn and old
With face of ivory;
Upon his sleeve two stripes of gold—
Oh, would I had been he!

The general passed down the line
And walked right rapidly,
But saw those threads and his design—
Ah, had I been File Three!

"Twice wounded? Tell me how you were."
The man of stars asked he.
Givenchy and Lavenaie, sir."
Oh, where was I, File Three!

Then crisply quoth the general:
"You are a man, File Three."
And Tommy's heart held Heaven
God! Would I had been he!
—[P. S. W. in the Chicago [illegible]

Biblical.

HIS REPRISAL IS KINDNESS.

Veteran Gives His Check to the Red Cross.

Accused Him of Posing as Their Agent.

Second Man of Allies to Land in France.

[illegible]. J. E. Jeffries of the Canadian expeditionary forces, who says he was the second man from the Dominion to land on French soil, was the handsome thing yesterday. After a charge filed against him by W. S. Eaton, secretary of the Los Angeles chapter, Red Cross, had been dismissed by United States Commissioner Hammack, Sergt. Jeffries rendered the complaining witness his check for $25 "for the good of the cause." The charge was that Sergt. Jeffries had represented himself as an agent of the Red Cross.

On Thursday evening, January 17, Sergt. Jeffries, on the invitation of the floor managers of a local theater, gave a lecture on his experiences at the front in France, to the benefit of that establishment. He lectured about thirty minutes, telling of what he had seen in England, France and Belgium, laying especial stress on the needs of what he termed the "chaplain stations," which he described as dugouts just in the rear of the fighting line on the western front, where coffee, cocoa, soup and other light refreshments are served to soldiers who are resting.

Following that lecture, and in talks to several of the floor managers which he began to speak, Sergt. Jeffries stated, as shown by the statements of several witnesses yesterday, that he proposed to give one-half of the collection he raised to the American Red Cross and one-half to the "chaplain stations" referred to.

Previous to that Sergt. Jeffries had delivered lectures before the Jonathan Club, and one of the churches in Pasadena city, where he charged for his work, but the attendance was so small that he abandoned the habit of charging a speaker's fee.

The witnesses in behalf of the defendant were W. E. Chamberlain, R. A. Dunlap, Harry Slattery, Mr. Hatfield and W. R. Eaton, secretary of the local branch of the American Red Cross. All of the witnesses except Mr. Eaton were managers of the establishment, and they testified along the lines mentioned. None of the witnesses, they stated, heard Sergt. Jeffries represent himself as an agent of the government or as an officer of the American Red Cross, and as a result the case was summarily dismissed.

It was stated at the hearing that when war was declared by the Allies against Germany Jeffries was in Chicago, but went immediately to Winnipeg, where he enlisted in the Canadian volunteers, and was sent to England at once, by reason of the fact that he paid his way on the transport. When the movement of troops began he would have been the "first in France" but for the fact that one of his colleagues in the ranks was under the influence of liquor and fell from the gangplank, making it necessary for Jeffries to assist in rescuing him. In the meantime another fellow landed before he did.

TO IMPROVE STATION.

Council Votes Sum to Change Annex to City Jail After Talk by Police Chief Butler.

After Chief Butler gave an exhaustive explanation of sanitary conditions at Central Police Station and outlined plans for remodeling the annex, the Council yesterday authorized the transfer of $3000 from the salary fund to meet expenses in connection with proposed improvements. The action was recommended by the Finance Committee.

ON SORRY CHARGE.

Accused of a liaison with his own daughter, 14 years old, Bert R. Holmes was yesterday held to answer before the Superior Court by Justice Hanby. Bail was fixed at $2000.

HUSBAND TOO OLD, SHE SAYS.

Forty-seven Years Between Them and She Seeks Annulment.

The marriage of Mrs. Catherine M. Morgan, 28, and Alfred T. Mercer, 75, was the mating of spring and winter, resulting yesterday in Mrs. Mercer filing suit for annulment on the ground that her husband was more aged than she had thought.

She left him shortly after their wedding, she said, but had returned only to find the same fault. Mrs. Mercer professed the highest regard for her husband, but says marriage with him is intolerable. She wants her former name restored.

Twelve Hundred Gifts for Godsons.

Mary Pickford and Harry Minor.

The latter is field director of the Smileage Book campaign. He is selling 1200 books for $1200 cash to Miss Pickford, who is here wearing her "M'liss" costume for the Bret Harte picture play.

Mary Pickford.

FILM STAR BUYS KEARNY UNIT "SMILEAGE" BOOKS.

ADDED impetus was given the "Smileage" book campaign yesterday when Mary Pickford, film star, bought 1200 of the books, one for every man in her regiment.

Tomorrow Miss Pickford will present the books to the men of the One Hundred and Forty-third Field Artillery, each one signed by herself as the donor, as an added feature to the ceremonies for Mary Pickford day at Camp Kearny, the big event of which will be the review of the troops, the first time that honor was conferred on a woman since the United States entered the war.

The purchase of "Smileage" books by the film queen was the record individual purchase on the Pacific Coast and the greatest single allotment made by the divisional headquarters of the military entertainment council in charge of Field Director Harry R. Minor. Mr. Minor immediately wired the chairman of the council in Washington and received a telegram asking him to see that motion pictures be taken of the presentation of the books and all of the other ceremonies in which Miss Pickford will participate. These films will be shown in all of the military cantonments in the United States through the military entertainment council.

In addition to reviewing the troops tomorrow, Miss Pickford will formally adopt the "He-regiment," once known as the First California Field Artillery and now the One Hundred and Forty-third United States. She will also present the regiment with a new standard after reviewing the 1200 on horseback. That is, the little star in military attire on horseback.

After the review and a visit to the trenches, Miss Pickford will have mess with the officers of the regiment. In the afternoon the big event will be a football game between the Pickford battlers and the Grizzlies, which the regiment's godmother will start.

In the evening there will be a banquet to Miss Pickford by the regimental officers at the Hotel Coronado, which will be followed by a military ball. Col. Fansuf of the One Hundred and Forty-third and Miss Pickford will lead the grand march.

Maj.-Gen. Strong will be present at all of the ceremonies as well as the brigadier-generals, staff and line officers.

TO AUCTION PICTURES.

Paintings that have been on Exhibition will be Sold for Belgians' Benefit.

More than 2000 persons have visited the picture exhibit at Fourth street and Broadway during the last ten days, and many hundreds of dollars have been added to the treasury of the local Committee for Relief in Belgium. George Fusenot won the painting auctioned off Wednesday, a beautiful landscape by the French artist, Luiz.

So successful was the auction, that Mrs. Willoughby Rodman and her committee have decided to sell the remainder of the pictures in the same way, beginning next Monday, and lasting three days. Thomas Clarke will be the auctioneer. With this in view the exhibition will be thrown open to the public tomorrow and Sunday.

Today is the last day for tea parties and functions. Al Sather has charge of the musical programme that afternoon, and will sing "Over There" and "In the Land of Wedding Bells."

Prominent visitors yesterday included Mr. and Mrs. Seymour Thomas, Raymond Gould and a party of San Francisco friends, Mr. and Mrs. M. L. Elsasser, E. J. Marshall, Mrs. Charles Thompson and Mrs. John Mackey. Mrs. Harry Hooper, Miss Willie McClelland and her sister, Mrs. Brown presided over the tea tables. Miss Henrietta Hunt decorated three interesting bits of sculpture, heads of Chinese girls, and John Wesley Cotton promised a later exhibition of his etchings for the benefit of the Belgians.

TECHNICAL ERROR HALTS SLEETH CASE.

DEFENSE CLAIMS COMMITMENT AND "INFORMATION" DON'T AGREE.

A technical error in the commitment papers in the case of Dana Sleeth, former editor of a Los Angeles paper, caused Superior Judge McCormick yesterday, to order them returned for amendment to the justice who originally drew them.

According to Assistant District Attorney Shelley, an immediate appeal will be made from the court's decision to the Appellate Court, principally on the grounds that Judge McCormick's ruling will create a precedent which may throw the next legal machinery of the District Attorney's office out of gear on the matter of drawing up legal complaints.

Mr. Sleeth is technically charged in the commitment with "driving an automobile while intoxicated," while in the information filed against him he is charged with "driving an automobile while intoxicated and injuring a person." The former constitutes a misdemeanor, while the latter, under which Sleeth is held for trial is down on the statutes as a felony.

H. L. Geisler, attorney for Mr. Sleeth, attacked the commitment on the grounds that it had been drawn in a faulty manner, while on the other hand, Assistant District Attorney Shelley contended that, customarily, the majority of commitment papers are drawn by his office in this fashion and that the full charge is later set down in the complaint.

TO SELL FRANCHISE.

The Board of Supervisors yesterday instructed County Counsel Hill to prepare a notice of sale for a franchise asked for by the Midway Gas Company, which wants to lay pipe lines in certain sections of the county.

PREPARE TO LAUNCH STEPHENS'S CAMPAIGN.

Plans were discussed yesterday at a luncheon given at the Union League Club for launching Gov. Stephens's campaign in Southern California. Thomas Hughes, who is to handle the local campaign, arranged the luncheon.

Among those who attended the informal meeting were former Lieut.-Gov. Wallace, R. W. Burnham, Joseph Crail and others who have been identified with the Progressive movement, but who are now registered as Republicans.

That the Campaign Committee has raised a considerable fund was reported yesterday and steps are being taken to conduct a lively campaign.

Farm Bureau.

RALLY TO AID DRIVE FOR INCREASED PRODUCTION.

THE opening rally of the Los Angeles County Farm Bureau's 1918 drive for increased production of crops will be held February 15, at 2:30 o'clock, in the Los Angeles High School auditorium on West Pico street.

Dean T. F. Hunt, of the University of California, will be the principal speaker and will give intimate glimpses of his recent investigations of crop conditions in Canada. He has just returned from an extended trip to learn how Canada increased its acreage of crops 40 per cent. and its production 46 per cent. without depending on any appreciable amount of outside labor.

Los Angeles county farmers expect to have one of the most efficient bureaus in existence. Already they have passed the quota of 1600 members necessary and expect to have 3000 on their membership roll within six months.

Two assistant farm advisers already are on the job. They are R. W. Hodgson, recently of the University of California and W. D. Norton, who has been doing similar work in Imperial Valley.

The rally on February 15 will be patriotic in character, with old-fashioned singing, stirring addresses and informal discussion. Every tiller of the soil in Los Angeles county is invited to attend.

TO SEE THEMSELVES.

Los Angeles' "finest" will see themselves in the films today. The announcement was made last night by Chief Butler that he had received invitations for every policeman in the department to attend a preview of the "The Midnight Patrol," a picture of the work of policemen. Many local officers took part in the filming of the production, and will attend a preview of the story at Cluna's Auditorium at 11 o'clock today.

Oldest Dry Goods Store in Los Angeles

Coulter Dry Goods Co.
FOUNDED — 1878
Seventh Street at Olive

Best in Dry Goods Since 1878

A Thrift Stamp

Purchased by you, means little or no sacrifice; but it means winning the war if persisted in by you and every other patriotic American. Moreover, it is a safe investment of your funds, paying a good rate of interest, and the principal is available at any time, if needed.
On Sale at Coulter's.

For 28 Years the Home of PERRIN Gloves

THE SMILEAGE IDEA
By Strickland Gillilan

When khakied men desire to go
To lecture, concert, play or show,
It is not right that they should bear,
From out their wages any share
Of the expense. We want to give
To those who serve that we may live
The very best of all life's pleasures—
They guard our homes and lives and treasures.
Let every officer and "rook"
Get in scotfree to have a look.
That's why we made this Smileage Book.
And if you think 'tis right to try it,
Please pungle up your coin and buy it!
On Sale at Coulter's.

A February Sale of Mattresses

The Genuine Ostermoor Mattresses
Full size; regular price $25, now..$19 ¾ size; regular price $23.....$17.65

Coulter's Own "Drowsyland"
Full size; reg. price $20, now...$16.50 ¾ size; regular price $16....$12.75

Coulter's Special Mattress
Full weight, all felt; roll edge; art tick; Stockwell Neverstretch feature; a fine mattress for guest room, rented homes, beach cottages, etc.
Full size; regular price $18 ..... $14.65 Three-quarter size; regular price $15....$11.25

A Good Inexpensive Mattress
Full size; 40-lb. weight; roll edge, art tick ..... $7.85 Three-quarter size; 30-lb., roll edge; art tick $6.50

Odd Lines in Various Mattresses
2 (only) 3-foot Ostermoors; were $23.00 ..... $15.00
2 (only) 3 ft. 6 in. Coulter Specials; roll edge; Neverstretch; were $15..$10
9 (only) Coulter's Special Hotel Mattresses; best A. C. A. tick; 40 lbs., Neverstretch feature; for built-in beds; size 4 ft. 2x6 ft. 2; reg. price $16.50, ea. $11.75
(Bedding; Second Floor)

THE LOS ANGELES HOME OF THE OSTERMOOR MATTRESS

HouseCleaning Time

Means a plentiful supply of Cedarwax Polish, Mops and Dust Cloths on hand—
Dust Cloths, 25c and 30c.
Cedarwax Polish, trial size, 10c; 6 oz., 25c; pint, 60c; quart, 90c; half gallon, $1.50; gallon, $2.50.
Windowgloss — for cleaning glass, etc., 10c, 25c, 50c and 90c.
O-So-Exy Polish Mops, $1.
O-So-Exy Dust Mops, $1.
O-So-Exy 2-in-1 Combination, $2.
Exy-Slip-On 3-in-1 Combination, $2.
(Polishes; Main Floor)

Dress, Street and Sports Models In Spring Millinery

Designed for irresistible attraction to women who would be smartly attired, are these smart new hats for spring; we shall feature for today, particularly, new models of

Gage Bros. Hats

Cleverly fashioned bonnets of green and purple; transparent brim of the two colors, edged and crowned with chenille braid of purple, and trimmed with a crocheted chain, and banded with hand-embroidered novelty ribbon.
A saucy little rolled brim sailor is faced with shining black cable straw; top faced and crowned with Chinese green and trimmed on the brim with two conventional ornaments in Autumn leaf pattern.
We invite your inspection of this and other early spring millinery.
(Millinery; Third Floor)

Probably After This Women Cannot Buy Zimmerli Knitwear

Because it is made in Switzerland, and has become almost impossible for us to obtain. For this reason we shall discontinue carrying Zimmerli Knitwear in stock; these reductions will hold in force until present quantities are gone, and on account of this fact, no garments will be exchanged and no refunds made:

Zimmerli Silk Vests
Imported heavy weight silk vests; high neck, long sleeve; sizes 4 and 5; were $6.50, to be closed out at $4.25
Medium weight; size 5; were $4, to be closed out at.... $2.95
Light weight; size 4; were $2.75, now $1.40
High neck, short sleeves; were $3.50 ..... $2.45

Zimmerli Wool Vests
Part wool; high neck, long sleeves; sizes 4, 5 and 6; were $2.65 ..... $1.95
Sizes 7 & 8, were $2.85..$2.00
High neck, short sleeves, sizes 4, 5 and 6; were $2..... $1.50
Sizes 7 & 8; were $2.25..$1.75

Zimmerli Imported Tights
Knee length; sizes 4, 5 and 6; were $4.25, to be closed out at.....$2.50
(Knitwear; Main Floor)

Zimmerli Silk Union Suits
Heavy winter weight; sizes 4, 5 and 6; were $13.50, to be closed out at $9.75
Medium weight; sizes 4 to 6; were $11, now $7.00
Light weight, size 4; were $9.75, now $4.50
High neck, short sleeves, knee length; light weight; size 4; were $7.50 ..... $4.00
Low neck, no sleeves, knee; sizes 4, 5 and 6; were $5.00 and $5.50, now $3.85

37 Silk Dresses Are Ea. $13.75 and $17.75

Satin and taffeta dresses in serviceable navy and black, with a few other shades; some cleverly combined with Georgette crepes; draped or plain lines; those at $13.75 were $17.50 to $25; those at $17.75 were $27.50 to $35 each.

And 17 Suits Are Each $21.75

Serges, broadcloths, gabardines; a few black and white checks; well-tailored models suitable for late spring wear; were $30 to $42.50; almost unbelievably good values at $21.75.
(Garments; Third Floor)

Attractive Lingerie

Filipino hand embroidered gowns in high-neck style; strictly tailored; with embroidered cuff and collar, are popularly priced at $3.75

With hand-embroidered yoke, round neck, $7.50; V-neck, $6.00

Other gowns from the Philippines, in low neck style, all the way from $2.50, $3.50, $4.00, $4.50, $5.00, $6 to $7.50.
(Lingerie; Third Floor)

COULTER'S—Seventh Street at Olive

Seventh Street at Olive—COULTER'S

HAMILTON SALE

GENTS, WATCH IT!

Sale of Packard Shoes for Men

Don't put it off too long. You had better buy a pair now while the sale is on.

We are offering the greatest values we ever put on sale, taking into consideration the present prices of footwear.

You will find just the style you are looking for at a saving of several dollars to you, so don't hesitate, buy now.

$4.85 $5.85 $6.85 $7.85

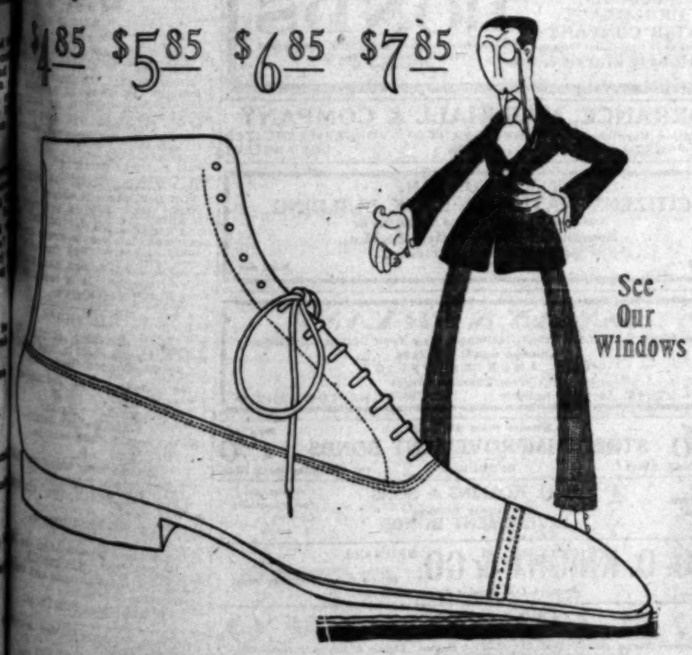

See Our Windows

HAMILTON'S, Inc.
Three Stores
111 S. Spring St. 502 S. Broadway 223 W. Seventh St.

Business Page: Money, Stocks and Bonds—Grain—Mines—Financial Market Abroad

Stocks and Bonds.

SHARES STEADY DESPITE DISASTER TO TRANSPORT.

Trade Interest Centers in Shipping Issues. War Stocks Irregular.

[BY A. P. NIGHT WIRE.]

NEW YORK, Feb. 7.—Considering the very disquieting character of much of the overnight news, today's stock market, it was generally conceded, gave a very good account of itself.

The Tuscania disaster, with its toll of lives, the government's new financial plans and advices from various quarters indicating further industrial unsettlement provoked recessions of one to four points in the active list. Lowest quotations were made toward the close on reports of another marine disaster.

Interest, speculative and otherwise, once more centered around shippings, that group standing up better than any other division, though forfeiting its advantage at the end.

War issues were extremely irregular, some of the leading equipments being among the fifteen to yield, while others were relatively firm. Deprived of their recent support, most of the so-called "pooled" stocks reacted one to three points.

United States Steel was under pressure from the outset, bear operators concentrating upon that stock for its effect elsewhere. Many of the more popular rails suffered losses of one to two points, Pacifics and coalers leading the reversal as usual.

Motors, oils, tobaccos and utilities, especially gas issues, were carried down in the heavier offerings of the last hour, losing one to three points. Sales amounted to 640,000 shares.

Further weakness in French issues and a new minimum for Liberty 2nd 4's at 95.74 were the features of the bond market. Sales, par value, aggregated $4,235,000.

United States 4's, old issues, declined 3-8 per cent. on call.

COMPARISON OF SALES.

[BY DIRECT WIRE—EXCLUSIVE DISPATCH.]

NEW YORK BUREAU OF THE TIMES, Feb. 7.—Following is comparison of today's stock and bond sales:

COMPARISON OF BOND SALES.

Total sales, February 7, 1918	$ 4,313,000
Same day of week last year	4,252,000
From January 1 to date	128,320,000
Same period in 1917	152,475,000

COMPARISON OF STOCK SALES.

Total sales, February 7, 1918	620,928 shares
Same day of week last year	645,912 shares
From January 1 to date	16,581,960 shares
Same period in 1917	22,102,556 shares

FOREIGN EXCHANGE.

[BY DIRECT WIRE—EXCLUSIVE DISPATCH.]

NEW YORK BUREAU OF THE TIMES, Feb. 7.—Foreign exchange:

	Demand or check.	Cable.
London	4.75 5-16	4.76 7-16
Paris	5.72¾	5.70¾
Hongkong	72.00	72.25
Peking	110.50	110.75
Shanghai	100.00	100.50
Greece	19.40	19.45
Holland	43.62	44.00
Bombay	35.00	35.50
Calcutta	35.00	35.50
Italy	8.00½	8.10
Kobe	51.50	51.65
Yokohama	51.50	51.65
Manila	49.87½	50.00
Russia	18.00	18.25
Stockholm	32.75	33.00
Copenhagen	31.50	31.60
Christiania	31.75	32.25

NEW YORK, Feb. 7.—Mercantile paper, 5½@6% sterling, 60 day bills, 72 commercial, sixty-day bills on banks, 4.71; commercial, sixty-day bills, 4.71; documents, 4.73 2-10; ninety days, 4.70; bar silver, 86¼; Mexican dollars, 66¼. Government bonds heavy; railroad bonds easy. Time loans firm and dull; 60 days, 6%; ninety days and six months, 5½@6. Call money firm; high, 5 flow, 4; ruling rate, 4; closing bid, 4½; offered at 4½; last loan, 4%.

STOCK QUOTATIONS IN NEW YORK.

[Furnished by Logan & Bryan, Members New York and Boston Stock Exchanges, Van Nuys Bldg., Los Angeles.]

NEW YORK, Feb. 7.—Following are the closing prices, sales, and high and low quotations today:

Sales—	High.	Low.	Bid.	Asked.
300 Alaska	3¼	3¼	3¼	
200 Alaska Juneau	50	49	49	
100 Allouez C. L.	50	50	50	
26,200 Allis. Chal. W. I.	11¾	11¼	11¼	11¾
1,300 Allis-Chalmers	23¾	22¾	23	
100 Alpha Mines	70	70	70	
100 Alloy Steel	39¾	39¾	39¾	
200 Am. Chem.	65	64	64	65¼
Do. pfd.	93	93	93	
100 Am. Car & Fdy.	73¾	73¾	73¾	
Do. pfd.	107	107	107	108
10,200 Am. Can Co.	25¾	25¼	25¼	25¾
Do. pfd.	91¾	91¾	91¾	92
1,200 Am. Beet Sugar	77½	77½	77	
Do. pfd.	97	97	97	
7,000 Am. Cotton Oil	31¼	30	30¾	
Do. pfd.	80	80	80	
Am. Ex.	125	125	125	
Am. Hide & L.	12¾	12¾	12	
Do. pfd.	57¾	57¾	57¾	
1,600 Am. Ice Sec.	24	23¾	23¾	
Am. Int. Corp.	37¾	37¾	37¾	
2,300 Am. Linseed	47¾	47¾	47¾	
Do. pfd.	80	80	80	
Am. Loco.	74	74	74	
Am. Smelting	87¾	87¾	87¾	
Am. Steel Fdy.	39¾	39¾	39¾	
10,000 Am. Sugar	107¾	107¼	107¼	
Am. Tel. Tel.	107	106	106	
1,200 Am. Tob.	95	95	95	
Do. pfd.	93	93	93	
1,200 Am. Woolen	51¾	51¼	51¼	
Do. pfd.	93	93	93	
Am. Zinc, L. & S.	22	21¾	21¾	
Anaconda	43¾	43¼	43¼	
12,500 Atch. T. & S. F.	85¾	85¼	85¼	
Do. pfd.	93¾	93¾	93¾	
1,100 Atl. Gulf & W. I.	108	107	107	
2,000 Atl. Coast Line	118	117¾	117¾	
10,000 Bald. Loco.	74¾	74	74	
100 Balt. & Ohio	68¾	68¾	68¾	
Do. pfd.	79	79	79	
10,000 Bet. Steel	90¾	89¾	90	
Do. pfd.	104¾	104¾	104¾	
Brooklyn Rap. Tran.	67	66¾	66¾	
Butte & Sup.	19	19	19	
Cal. Petroleum	24	24	24	
Do. pfd.	68	68	68	
Can. Pac.	150	149	149	
Cent. Leather	61¾	61¼	61¼	
Do. pfd.	107	107	107	
1,000 Ches. & Ohio	61	61	61	
Chi. & Alton	15	15	15	
Do. pfd.	35	35	35	
Chi. Gt. West.	11¾	11¾	11¾	
Chi. Mil. & St. P.	44	44	44	
Do. pfd.	58	58	58	
Chi. R. I. & Pac.	20¾	20¾	20¾	
Chi. R. I. & P. pfd.	51	50¾	50¾	
C. C. C. & St. L.	77	77	77	
Col. Fuel & Iron	44	44	44	
Col. Gas & Elec.	104¾	104	104	
Col. Indust.	44	44	44	
Col. Indust. pfd.	94	94	94	
Col. Picture	14¾	14¾	14¾	
Col. Picture pfd.	47¾	47¾	47¾	
Consol. Cop.	31¾	31¾	31¾	
Consol. Gas	135	135	135	
Corn Products	24¾	24¾	24¾	
Crucible Steel	66¾	65¾	65¾	
Cuba Cane Sug.	25	25	25	
Cuba Cane Sug. pfd.	111	110¾	111	
Cuba Cane Sug. rts.			1	
Distillers' Sec.	43¾	43¾	43¾	
Dom. Iron & Steel			23	
Dom. Iron & Steel pfd.			70	
Erie	19¾	19¾	19¾	
Do. 1st pfd.	32¾	32¾	32¾	
Do. 2nd pfd.	25¾	25¾	25¾	
4,900 Republic I. & S.	70	69	69	
Do. pfd.	97	97	97	
2,200 Rock Island	20	19¾	19¾	
Do. 7th pfd.	42¾	42¾	41	
Do. 8th pfd.	29¾	29¾	29¾	
300 Royal Dutch	74¾	74¼	74¼	
Ramsey Corp.			12	
Saxon Mot.			7	
200 Seaboard A. L.	7¾	7¾	7¾	
Do. pfd.			30	
100 Sears-Roebuck	150½	150½	150	
Do. pfd.			110	
2,000 Sinclair Oil	36¾	36¾	37	
Sloss-S. S. & I.	100	100	100	
500 Sloss-S. S. & I. pfd.	42	42	42	
Do. pfd.			77	
Do. 1st pfd.			11¾	
Do. 2nd pfd.			3	
St. Lo. & S. W.			9	
Do. pfd.			19	
100 Stand. Oil	107	107	107	
1,200 Stromberg	104¾	104	104	
Studebaker	65	64¾	64¾	
Do. pfd.	93	93	93	
12,500 Tenn. Copper	18¾	18	18	
1,400 Texas Co.	152½	152	152	
5,000 Texas Oil	152½	152½	152	
1,000 Third Ave.	25	25	25	
5,500 Tobacco Prod.	54	53¾	53	
Do. pfd.			84	
Trans. & W.			5	
Twin City R. T.			89	
Do. pfd.			95	
5,000 Union Pacific	114¾	113¾	113¾	
100 U. P. pfd.	79¾	79¾	79¾	
2,700 U. S. Cast. Iron	83¾	81½	81¾	
100 Utah Securities	12¾	12¾	12¾	
2,700 U. S. Cigar	65¾	64	64	
Do. pfd.	96	96	96	
200 United Fruit	125¾	125	124	
200 U. S. Ind. Alc.	5	5	5	
Do. pfd.			114	
200 U. S. Rubber	15	15	14¾	
1,400 U. S. Rubber 1st pfd.	88	88	88	
U. S. Express			44	
U. S. Ind. Chem.	66	66	66	
125,300 U. S. Steel Cor.	84¾	82¾	83¼	
Do. pfd.	107¾	107¾	107¾	
200 U. S. Smelting	45¾	45¾	45¾	
Do. pfd.			46	
Va.-Car. Chem.			61	
Do. pfd.			101¾	
Va. Coal & Coke			52	
100 Westinghouse	44¾	44¾	44¾	
200 Do. pfd. "A"	41¾	40¾	40¾	
200 Do. pfd. "B"	22¾	22	22	
1,400 Western Md.	21¾	21¾	21¾	
Western Union	69¾	69¾	69¾	
900 Westinghouse	41¾	41	40¾	
Do. 1st pfd.			89	
Do. 2nd pfd.			75	
1,600 West. Md. com.	14¼	14¼	14¼	
West. Md. pfd.			54	
Wis. Cent.			24	
Do. pfd.			19¾	
White Motors			42	
17,800 Willys Overland	19½	17¾	17¾	
300 Wilson	9	9	9	
300 Wilson Co.	53½	53¼	51	
Wis. Central			24	
Woolworth com.			68	
Woolworth pfd.			114	
22,700 Both Steel "B"	66¾	65	65¾	
100 Worth. pfd. (new)	109½	109½	109½	
400 Kelly-Spring.	46¾	46	45¾	
Do. pfd.			75	

STOCKS AND BONDS IN SAN FRANCISCO.

[BY A. P. NIGHT WIRE.]

SAN FRANCISCO, Feb. 7.—Following are today's quotations and sales on the San Francisco Stock and Bond Exchange:

Issue—	Bid.	Asked.
Liberty Loan 3½s	97¾	
Associated Oil Co. 1st 5s, 1922	99¼	
Cal. Gas & Electric Unif. & Ref. 5s, 1937	92	85
City Elec. Co. 1st Mtg. 5s, 1937	80	85
Pac. Federal Trust Co. 1st Mtg. 6s, 1945	101	
Gen. Pipe Line Co. 1st Mtg. 6s, 1925		96½
Great Western Power Co. 1st Mtg. 5s, 1946	71	72
L. A. Electric Co. 5s, 1925	99¾	
L. A. Gas & Elec. Corp. 1st Ref. 5s, 1939	90	91¼
L. A. Ry. 1st Mtg. 5s, 1939	89¾	
L. A. Ry. Corp. 1st and Ref. 5s, 1940	74	
Natomas Co. of Cal. Gen. & Ref. 6s, 1925	69	70½
Northern Cal. Power Co. Con. Mtg. 5s, 1949	71¾	
Pacific Gas & Elec. Co. Gen. & Ref. 5s, 1942	80¾	
Pacific Electric Ry. 5s, 1942	77½	78½
Pacific Light & Power Co. 1st Mtg. 5s, 1942		98
Pac. Tel. & Tel. Co. 1st Mtg. Coll. Trust 5s, 1937	92¾	93½
S. P. Co. Pac. Coast Ref. 6s, 1905	81¾	82
Union Oil Co. 1st Lien 5s, 1931		91
Valley Co. Power 1st 5s, 1930		100
Western Pacific Ry. 1st 5s, 1946	89	89½
San Joaquin L. & P. 5s, 1949	92	

SALES.

Morning session.—15,000 Liberty 4s at 85¾; 20,000 2nd 4's at 86¼; 5000 Union Oil 5s at 90; 5000 Western Pacific Ry. 5s at 89½; 50 Associated Oil at 98½; 50 do. at 98½; 20 Union Oil at 114¼; 300 Spring Valley Water at 58¾; 40 Union Sugar at 97; 100 Cal. Wine common at 50; 22 Hawaiian Pineapple at 41; 100 Hawaiian Sugar at 35; 20 Cal. Packing common at 20¾; 60 Pacific Gas & Electric common at 35½; 5 Anglo & London-Paris National Bank at 150.

Afternoon session.—15 Anglo & London-Paris National Bank at 150; 85 Associated Oil at 98½; 7000 Cal. Gas & Electric at 92¾; 20 Oil at 114¼; Packing common at 20¼; 25 do. at 20¾; 365 Cal. Wine Association common at 50; 5 Hawaiian Commercial & Sugar at 49¾; 20 General Petroleum common at 84¾; 120 General Petroleum common at 85; 2000 Southern Pacific Ry. 1st Ref. 6s at 81¾; 20 Spring Valley Water at 58¾; 11,000 Liberty 2nd 4¼s at 97¾; 2000 Liberty 4s at 86¾; 52,000 do. at 86¾; 8000 Western Pacific Ry. 1st Mtg. at 89¼.

FINANCIAL.

OFFICE OF THE TIMES.
Los Angeles, Feb. 8, 1918.

Bank clearings yesterday were $4,315,792.49, an increase of $121,276.72, as compared with the corresponding day last year.

	1918.	1917.	1916.
Monday	$5,034,813.29	$5,572,949.99	$2,751,252.80
Tuesday	4,741,240.06	5,264,925.10	3,271,711.89
Wednesday	4,758,869.79	5,060,250.39	4,067,501.62
Thursday	4,315,792.49	4,197,515.76	3,754,977.42

QUIET TRADING ON LOCAL EXCHANGE.

IMPORTANT DEVELOPMENTS BEING PROSECUTED AT OATMAN.

Trading was rather quiet on the Los Angeles Stock Exchange yesterday and the only advance of importance was in Tom Reed when that stock sold up to .87½. Gold Ore was in good demand and a total of 5000 shares changed hands at .37 to .37½. Union Oil was irregular, quotations paid for the petroleum leader ranging from 113.37½ to 114. Los Angeles Investment brought .37, but the remainder of the industrial list was neglected.

Important developments are being prosecuted on the three big properties of the Oatman district. The United Eastern is now crosscutting on the 965-foot level, 200 feet below the present lowest working level. It is expected that this crosscut will encounter the ore within three weeks at the latest. The Gold Ore Company is pushing steadily toward the ore on the 650-foot level of that property, and according to the management, will be on a production basis by the first week of March. The Tom Reed Gold Mines Company is doing a lot of preliminary work looking towards the use of the Aztec and Gray Eagle ore in its mill, and within sixty days, should be in a position to earn double to three times what it is at present.

The California Delta Farms enjoyed the most prosperous year in the history of the corporation last year. Gross earnings were $868,-681.29, while net earnings available for dividends amounted to $408,723-.04. Out of these earnings, dividends were paid in April and October, and further provision was made for the regular 2 per cent. semi-annual dividend to be paid April 1, 1918. The management estimates that the net earnings for 1918 will be approximately $50,000 in excess of the 1917 earnings. This corporation, owns and operates 40,000 acres of exceedingly fertile land in the delta of the San Joaquin River, situated a short distance below the city of Stockton. The corporation was formed in 1912, since which time it has operated in a very successful manner.

LOCAL CLOSING.

[Following were the closing prices and sales, as posted yesterday at the Stock Exchange, ground floor, I. W. Hellman Building.]

BANK LIST.

	Bid.	Asked.
Cal. Nat. Bank	$190.00	$110.00
Citizens' National Bank	255.00	
Commercial National		191.00
Farmers' & Merchants' Nat.	285.00	300.00
First National	620.00	650.00
Giannini Tr. & Sav.		200.00
Home Sav. Bank (L. A.)		155.00
Hibernian Savings Bank	150.00	
Italian-Am. Coln. Sav. & L. Bank	125.00	150.00
Merchants' National	175.00	200.00
Security Tr. & Sav. Bank		325.00
U. S. National Bank	150.00	

BOND LIST.
(With Accrued Interest.)

	Bid.	Asked.
Associated Oil Co.		100½
Associated Oil Co. 1st Reg.	97	
California Delta Farms	98	
Corona Power & W. Co.	97	
Consumnes Water Co.	97	
Home Telephone Co.	92	92½
Home Tel. Co. 1st Ref.	99	
L. A. Gas & Elec. Co.	90	90½
L. A. & Pasadena Elec. Ry.	90	
L. A. Pacific Market Co.	102	106
L. A. Railway Co.	89¾	
L. A. R. R. Corp. 5s	75	80½
Missouri Trans. & R. Co.	90	
Mt. Lowe Railway	70	75
Nevada Co. of California	70	73
Pacific Electric Ry. Co.	73	78
Pacific Light & Power Co.	93	96
Pasadena Home T. & T. Co.	89	90
Prod. Transportation Co.	95	100
S. Monica Bay M. T. Co.	90	95
S. Monica Pier Corp.	92	93
S. P. Co. 20-year Conv.	90	
Tenneal Water Co.	98	99½
Union Oil Co.	114	
Union Transportation Co.	92	95
U. S. L. D. T. & T. Co.	99	
Visalia Water Co.		90

INDUSTRIAL LIST.

	Bid.	Asked.
California Delta Farms	$ 81.00	$ 86.00
California Hospital		60.00
Consolidated Realty Co.	60.00	
Edlundy Soap Co. pfd.	.94	.95
Eldorado Sage Co. com.	.20½	.21.00
Emergency Hospital	5.00	
Hollywood Inv. Co.	.35	.37
Occidental Life Ins. Co.	125.00	
Pacific Mutual Life Ins. Co.	425.00	$10.00
Pacific Finance Co. pfd.	90.00	99.00
S. Joaquin L. & P. Corp. com	5.00	6.00
So. Cal. Edison pfd.	99.00	
So. Cal. Edison com.		97.00
Sun Drug Co.	.41	.75
Title I. & Tr. Co.	360.00	
Union Sugar Co.	35.00	37.50

MINING LIST.

	Bid.	Asked.
Oatman District—		
Adams Mining Co.	$ .01½	$ .02½
Arizona Tom Reed	.02	.04
Argo Mines	.02	.04
Boundary Cons		.02
Gold Dust	.02½	
Gold Ore Mining Co.	.37½	.37¾
Gold Road Bonanza	.04½	.05
Lucky Boy	.01	.01½
Nellie Mining	.03½	.04
Sunnside Mining	.02½	.03
Tom Reed	.87	.87½
United Eastern	3.95	4.00
United Northern	.01¾	.01¾
Other Districts—		
Bon Gold Mining	.07½	.08
Hecla Mining Co.	3.37½	4.12½
Monroe Portland	.07	.08
Natomas Co. of Cal. pfd.	.15	.17
Oro Amigo	.08	.09
Yellow Pine	1.10	

OIL LIST.

	Bid.	Asked.
Amalgamated Oil	$ 43.50	
Associated Oil	53.25	$ 53.75
Brookshire Oil	.73	
Central	1.00	
Columbia		.10
Continental Oil		.10
Knox Oil Co.	.05	.10
Fullerton Oil	2.50	3.25
General Petroleum com.	84.00	85.50
Globe	.01½	.02½
Made Oil Co.	.05	.07
Mascot Oil Co.	1.15	1.17½
Goldway Northern	.12	
Mt. Diablo C. M. & D. Co.	1.04	
National Pacific Oil Co.	.04½	
New Pennsyl. Pet. Co.	.15	
Olinda Land Co. (Oil)	.24	.26
Rice Ranch Oil Co.	1.30	1.40
Trader's Oil Co.	49.50	51.50
Union	113.25	113.50
United Oil Co.	.15	.16
West Coast Oil pfd.		49.00
Western Oil Co.	100.00	110.00
White Star Oil Co.	.02½	

SALES.

Morning session.—5000 Gold Ore Mining at .37; 1000 do. at .37½; 3000 do. at .37½; 5 $ 50 Liberty Bonds 1st 3½s at 97½; $100 do. at 97¼; 15 $500 Liberty Bonds 2nd 4s at 86; 3 $100 do., cash, at 86; 6 $100 do. at 86½; 3 $50 do. at 86½; 2 $50 Liberty Bonds Conv. 4s at 86½; 2 $50 do. at 86½; 6 $100 do. at 86½; 1 $1000 Liberty Bonds Conv. 4s at 86½; 2 $50 do. at 86½; 1 $100 do. at 86½; 1 $50 Liberty Bonds Conv. 4s at 86½; 2 $100 do. at 86; 1000 Mascot Oil at 1.15; 2000 Oro Amigo at .08½; 100 Tom Reed at .87; 400 do. at .87½; 100 do. at .87¾; 100 do. at .87½; 20 Union Oil at 113.62½; 40 do. at 113.75; 1 do. at 114.00; 10 do. at 113.87½.

Afternoon session.—2000 Gold Ore Mining at .37½; 500 Tom Reed at .87½.

Sugar Quotations.

[BY A. P. NIGHT WIRE.]

NEW YORK, Feb. 7.—Raw sugar steady; centrifugal, 6.00; molasses, nominal. Refined steady; granulated, 7.45.

California Dried Fruit.

[BY A. P. NIGHT WIRE.]

NEW YORK, Feb. 7.—Evaporated apples nominal. Prunes scarce. Apricots and peaches firm. Raisins quiet.

LISTED NEW YORK BOND QUOTATIONS.

[Furnished by Logan & Co., second floor Merchants' National Bank Building, Los Angeles.]

NEW YORK, Feb. 7.—Following are closing quotations on active bonds today:

	Close.
Adams Express C. T. 4s, 1948	64
Alaska Gold Corp. Deb. 6s A, 1925	75¾
American Agr. Chemical Deb. 5s, 1928	93
American Foreign Securities 5s, 1919	97¾
American Tel. Col. 4s, 1929	82
American Tel. Col. 5s, W. L., 1946	84
American W. Paper 5s, 1919	97
Anglo-French 5s, 1920	97¾
Armour 4½s, 1939	93
Atchison General 4s, 1995	79¾
Atchison Adj. 4s stamped, 1995	79¾
Atlantic Coast Line 4s, 1952	79¾
Baltimore & Ohio P. L. 5½s, 1925	97¾
Baltimore & Ohio Ref. 5s, 1995	81¾
Baltimore & Ohio Conv. 4½s, 1933	84¾
Baltimore & Ohio P. L. 4½s, 1925	89¾
Bethlehem Steel Ref. 5s, 1942	92
Braden 6s, 1931	93
Brooklyn Rapid Transit 5s, 1945	67
California Gas Unifying 5s, 1937	90
Canada Southern 5s, 1962	93
Canadian Pac. 4s, 1949	84¾
Canadian 5s, 1926	97¾
Canadian 5s, 1965	97¾
Central of Georgia Conv. 5s, 1945	90¾
Central Leather General 5s, 1925	96¾
Chesapeake & Ohio Gen. 4½s, 1992	84¾
Chesapeake & Ohio Conv. 5s, 1946	81¾
Chesapeake & Ohio Conv. 5s, 1939	81¾
Chicago Ter. Ill. Deb. 4s, 1960	74¾
C. B. & Q. Joint 4s, 1921	84¾
Chicago Great Western 4s, 1959	70
C. M. & St. P. Gen. 4s, 1989	74¾
C. M. & St. P. Conv. 4½s, 2014	74¾
C. M. & St. P. 4s, 1925	74¾
C. M. & St. P. Conv. 5s, 1934	84¾
C. & N. W. General 4s, 1987	74¾
Chicago Railway 5s, 1927	65¾
C. R. I. & P. Ref. 4s, 1934	74¾
C. R. I. & P. Deb. 5s, 1932	65¾
C. R. I. & P. Coll. Deb. 5s, 1920	95¾
Chile Conv. 7s, 1925	99
Chinese Railway 5s, 1951	80
City of Paris 6s, 1936	94¾
City of Tokio 5s of 1912	94¾
Colorado Fuel & Iron Gen. 5s, 1943	74¾
Colorado Industrial 5s, 1934	74¾
Colorado Southern Ref. 4s, 1935	74¾
Colorado Southern 4s, 1929	74¾
Consolidated Gas Co. 6s, 1920	101
Corn Products 5s, 1931	96¾
Cuba-American Sugar 6s, 1922	96¾
Cumberland Tel. & Tel. 5s, 1937	90¾
Delaware & Hudson Conv. 5s, 1935	94¾
Denver & Rio Grande Ref. 5s, 1955	74¾
Denver & Rio Grande Conv. 4s, 1936	74¾
Detroit Gas 5s, 1923	94¾
Distillers' Securities 5s, 1927	94¾
Erie Gen. Lien 4s, 1996	74¾
Erie General Lien 4s, 1906	74¾
Erie Conv. 4s A, 1953	74¾
Erie Conv. 4s D, 1953	74¾
Erie Conv. 4s D, 1953	74¾
Erie-Pennsylvania 4s, 1951	74¾
General Electric Deb. 5s, 1952	94¾
Great Northern 4½s, 1961	94¾
Gulf & Ship. 5s, 1926	94¾
Illinois Central Joint 5s, 1963	94¾
Illinois Central Ref. 4s, 1955	74¾
Illinois Central Gold 4s, 1952	74¾
Indiana Steel 5s, 1952	94¾
Int. Metropolitan 4½s, 1956	74¾
Int. Rapid Transit Ref. 5s, 1966	94¾
Int. Marine S. F. 6s, 1941	94¾
Int. Paper Conv. 5s, 1935	94¾
Int. Paper Conv. Deb. 5s, 1909	94¾
Lackawanna Steel 5s, 1923	94¾
Lackawanna Steel 5s, 1950	94¾
Laclede 5s, 1919	94¾
Liggett & Myers 7s, 1944	114¾
Liggett & Myers 5s, 1951	94¾
Lorillard 7s, 1944	114¾
Lorillard 5s, 1951	94¾
Louisville & Nashville Unifying 4s, 1940	84¾
Manhattan Ry. Cons. 4s, 1990	84¾
Missouri Kansas & Texas 4s, 1990	74¾
Missouri Pacific Ref. 5s, W. I., 1926	84¾
Missouri Pacific Gen. 4s, W. I., 1925	74¾
Missouri Pacific Gen. 4s, W. I., 1975	74¾
Montana Power 5s, A, 1943	94¾
National Enameling 5s, 1929	94¾
Mexico Petroleum 6s C, 1921	94¾
New York Central Deb. 4½s, 2013	84¾
New York Central Deb. 4s, 1934	74¾
New York Central Conv. 4s, 1935	74¾
New York Central Deb. 6s, 1948	84¾
N. Y. N. H. Conv. Deb. 6s, 1948	84¾
Niagara Power 5s, 1932	94¾
Nipissing Mines 7s, Mexico 1st 6s, 1925	94¾
Norfolk Conv. 4s, 1996	84¾
Northern Pacific Ref. 4s, 1997	74¾
Northern Pacific Prior Lien 4s, 2047	74¾
O. R. & N. Conv. 4s, 1940	84¾
Oregon Short Line Ref. 4s, 1929	74¾
Oregon Short Line 5s, 1942	94¾
Pacific Tel. & Tel. 5s, 1937	94¾
Pennsylvania Conv. 4½s, 1960	84¾
Pennsylvania Gen. 4½s, W. I., 1965	84¾
People's Gas 5s, 1947	94¾
Pennsylvania Co. 3½s, 1921	84¾
Pacific Service 7s, New Jersey 5s, 1959	94¾
Railway Steel Springs 1-O 5s, 1961	94¾
Reading General 4s, 1997	74¾
Republic Iron & Steel Col. 5s, 1949	94¾
Rio Grande Western 1st 4s, 1939	74¾
St. L. & S. F. R. R. Co. 4s, 1950	74¾
St. L. & S. F. R. R. Co. 4s A, W. I., 1950	74¾
St. L. & S. F. R. R. Co. 5s, W. I., 1955	84¾
St. L. & S. F. R. R. Co. 6s, W. I., 1955	84¾
St. L. S. W. 1st Term 4s, 1952	74¾
St. L. S. W. 1st Conv. 4s, 1932	74¾
Seaboard Air Line 4s, stamped, 1950	74¾
Seaboard Air Line 4s, 1950	74¾
Seaboard Air Line Adj. 5s, 1949	74¾
Southern Pacific Conv. 5s, 1934	84¾
Southern Pacific R. R. 6s, 1946	84¾
Southern Pacific Conv. 4s, 1929	74¾
Southern Pacific Ref. 4s, 1955	74¾
Southern Pacific Gen. 4s, 1950	74¾
Southern Railway Conv. 5s, 1994	84¾
Standard Milling 5s, 1930	74¾
Tennessee Coal 5s, 1951	94¾
Texas Pacific 1st 5s, 2000	94¾
Third Avenue Ref. 4s, 1960	74¾
Union Bag & Paper Co. 1930	94¾
Union Pacific 1st 4s, 1947	74¾
Union Pacific Conv. 4s, 1927	74¾
Union Pacific Ref. 4s, 2008	74¾
United Kingdom 5½s, 1919	94¾
United Kingdom 5s, 1921	94¾
United Kingdom 5s, 1918	94¾
U. R. R. of P. R. 4s, 1922	74¾
U. S. Rubber 1st & Coll. Tr. 5s, 1918	94¾
United States Rubber 6s, 1918	94¾
United States Steel S. F. 5s, 1963	94¾
Virginia Railway Power 5s, 1934	94¾
Virginia-Carolina Chemical 6s, 1923	94¾
Virginia-Carolina Chemical 5s, 1923	94¾
Wabash 1st 5s, 1939	94¾
Wabash 2nd 5s, 1939	94¾
Wabash Ref. & Ext. 5s, 1972	94¾
Western Maryland 4s, 1952	74¾
Western Pacific 5s, 1946	94¾
Western Union Tel. Col. Tr. 5s, 1938	94¾
Wilson 8s, 1941	94¾
Wilson & Co. 1st Conv. 5s, 1920	94¾
United States Registered 2s, 1930	97¾
United States Coupon 2s, 1930	97¾
United States Registered 2s, 1918	97¾
United States Coupon 4s, 1925	103
United States Registered 4s, 1925	104½
United States Registered 2s, 1936	97¾
United States Coupon 2s, 1936	97¾
United States-Panama 3s, 1961	94¾
United States-Panama

LIVE-STOCK MARKET AT VARIOUS CENTERS

[BY A. P. NIGHT WIRE.]

CHICAGO, Feb. 7.—Hogs, receipts, ... dull, mostly 25c under yesterday's average, ... 16.30@16.75; light, 16.10@16.75; mixed, ... @16.75; heavy, 16.15@16.75; rough, ... 16.30; pigs, 13.50@15.50. Cattle, receipts, ... 1,000; slow, ... 8.50@14.60; ... 7.00@10.50; cows and heifers, 3.50@10.00; ... 6.50@10.00; calves, 7.00@11.75. ... 13.75@17.75.

KANSAS CITY, Feb. 7.—Hogs, receipts, ... lower; bulk, 16.35@16.50; heavy, 16.25@16.50; ... packers and butchers, 16.35@16.60; light, ... @16.60; pigs, 12.50@14.50. Cattle, receipts, ... 500; steady. Prime fed steers, 12.25@13.00; ... dressed beef steers, 10.25@12.50; western steers, ... 9.00@12.50; cows, 6.50@10.50; heifers, 6.50@ ... 11.50; stockers and feeders, 6.00@10.50; ... 14.75@16.00; calves, 7.00@14.25.

PORTLAND (Or.), Feb. 7.—Cattle steady, ... 170. Montana, in choice steers, 11.50@ ... 11.50; good to choice steers, 10.50@11.50; ... mon to good steers, 7.75@9.25; choice cows ... heifers, 8.00@10.00; common to good cows ... heifers, 6.00@8.00; canners, 4.00@4.50; ... 5.00@7.00; calves, 7.00@11.00; stocker and ... or steers, 6.00@8.50. Hogs steady; receipts ... 600; light, 16.75@16.85; prime heavy, ... 14.80; pigs, 13.75@15.00; bulk of sales, ... 15.50; valley lambs, 14.50@15.00; yearlings, ... @13.50; wethers, 12.50@13.00; ewes, 5.00@ ...

INCOME TAX —and the bonds exempted.

Income derived from bonds issued for Municipal or District improvements in California, is not subject to any deduction for the Normal Federal Income Tax, the Surtax or California State Taxes. See to it for tax-exempt bonds yielding 5½ to 7 per cent. net income.

ELLIOTT & HORNE CO.
Phone 7235 Mezzanine Floor
Citizens Nat. Bank Bldg.

MASCOT OIL

Listed on the Los Angeles Stock Exchange.

Market Bulletin 72, to be issued Saturday, will tell of Mascot's production, earnings and its lease in the Montebello field.

Prompt and Efficient Service.

Buying or selling orders executed in all markets.

A. W. COOTE
Stock and Bond Broker
Member L. A. Stock Exchange
Ger. L. W. Hellman Bldg.
Tel. 60151 Main 621

BUTTER AND EGG QUOTATIONS.

PRICES CURRENT.

Wilson, Lackey & Co.
BROKERS
Members Los Angeles Stock ...
Main 8701. 634 S. W. Hellman Bldg.

GOLD ORE

Important developments are ... pending. This stock should be bought at once. Market 27½@ ... 28½c. Information on request.

H. E. TETER & CO.
MINING BROKERS
307-308 I. W. HELLMAN BLDG.
BDWY. 1677 MAIN 8019

GOLD ORE

Carried on 25% Deposit. Will Loan 75%

Edwin Kennedy
Member Los Angeles Stock Exchange
Security Bldg., Los Angeles

Liberty 3½ and 4% Bonds

BOUGHT—SOLD—EXCHANGED

Aronson-Gale Co.
825 H. W. Hellman Bldg.

7% First Mortgages

We have on hand, and offer for sale, a number of small mortgages in ... properties, ranging in amounts from ... to $1000, earning interest at 7% ... If I have personally investigated the ... properties and recommend the loans.

LAWRENCE M. BEACH
605 Citizens National Bank Bldg.
Phone 10483

Legal.

IN THE SUPERIOR COURT ... OF THE STATE OF CALIFORNIA ... IN AND FOR THE COUNTY OF ... ANGELES.
JOSEPHINE E. WALKER ...
Plaintiff, vs. WILLIAM ... DULLEY, Defendant.
Action brought in the Superior ... of the State of California, in ... the County of Los Angeles. ... Complaint filed in said County ... Angeles, in the office at the ... said Superior Court.
The People of the State of ... send Greetings to: WILLIAM ... TON DULLEY, Defendant.
YOU ARE HEREBY DIRECTED ... TO APPEAR and answer the ... an action entitled as above ... plaint you in the Superior ... unty of Los Angeles, State ... rnia, within ten days after ... on you of this Summons—if ... thin this County; or within ... ys if served elsewhere.
ed you are hereby notified ... e you appear and answer ... uired the said plaintiff ... gment for any money or ... anded in the Complaint, as ... on contract or said plaintiff ... to the Court for any other ... anded in the complaint.
en under my hand and ... Superior Court of the County ... Angeles, State of California, ... ay of December, A. D. 1917.
H. J. LELANDE, Clerk.
(SEAL) By R. F. GRAGG, Deputy.
HUNSAKER & BRITT and LE ROY M. EDWARDS, Attorneys for Plaintiff.

STOCKHOLDERS' MEETING.
Notice is hereby given that the ... meeting of the stockholders of ... Oil Company will be held ... or office in Whittier, County ... ties, State of California, on ... February 12, 1918 at 2 o'clock ... the purpose of electing a ... tors to serve for the ensuing ... also to transact such other ... as may be presented for the ... ration.
J. T. F. RAEYERTZ, Sec.

Sealed Proposals will be received ... of Treasurer Pacific Branch ... S. Soldiers' Home, Los ... Cal., and there opened at ... fixed, for furnishing with ... supplies in accordance with ... and specifications, copies of ... blank proposals can be ... tention to the Treasurer, or ... subsistence supplies until ... ch 25, 1918, for Home ... 1 o'clock, p.m., Feb. 25, ...
GEO. T. BAGBOTT, Treasurer.

COMMERCIAL.

AL PRODUCE MARKET.

... as far as price is concerned, ... has been no change in the ... situation for the past week. ... ually, however, points out the ... cial Bulletin, there are in- ... features. There has not ... continued improvement in ... of Cuban sugar at Atlantic ... Exports from the Inland were ... ow long last week, of which ... 1,600 tons came north of ... Ventura. This is due to a ... of shipping facilities, as is ... the fact that stocks are ... accumulating at Cuban ... There are 376 centrals grind- ... compared with 161 last year. ... refined situation in the East ... unchanged. A few re- ... are supplying small quantities ... established basis of $7.45, but ... a small general increase in sup- ... not materialized. Weather ... has largely responsible, ... and thus a moderation in ... would relieve the ex- ... pressure. All of these fea- ... have some bearing upon the ... situation, as they tend to re- ... supplies of beet sugar pro- ... California.

... to the Department of ... prices of potatoes have ... declined since digging ... many dealers are re- ... stocked large stocks purchased ... rather than those now pre- ... We may account in some ... for the present slow rate ... out of some of the ... producing areas, and for ... fairly wide difference be- ... most wholesale prices to ... and retail prices to the ... Under existing and prob- ... there is no material quan- ... that can be exported or ... with non-perishable prod- ... items. The crop cannot ... over, it must be con- ... sumed. The food situa- ... throughout the world demands ... consumed effectively to ... the existing strain on the ...

... shipped at yesterday's sea- ... were receipts of eggs, 33,- ... pounds of butter, 2100 pounds ... 2225 sacks of potatoes, 28 ... head and 816 boxes of ap- ...

BUTTER AND EGG QUOTATIONS.

PRICES CURRENT.

MUTT AND JEFF—Jeff Made a Slight Social Error. . . . . By BUD FISHER.

[Copyright, 1918, by H. C. Fisher. Trade Mark Reg. U. S. Pat. Off.]

Oranges and Lemons.

DAILY EASTERN CITRUS MARKET QUOTATIONS.

CITRUS FRUIT SHIPMENTS.
SOUTHERN CALIFORNIA.

	Oranges.	Lemons.
February 6	62	7
Total to date this season	2,219	776
Total to same date last season	2,008	1,347
CENTRAL CALIFORNIA.		
February 7	1	0
Total to date this season	1,977	20
Total to same date last season	2,008	144
NORTHERN CALIFORNIA.		
Total to date this season	392	0
Total to same date last season	842	0

NEW YORK MARKET.
[BY DIRECT WIRE—EXCLUSIVE DISPATCH.]
NEW YORK, Feb. 7.—Two cars Lavels, one car Valencias, one car lemons sold. Market continues strongly on supplies. Fairly steady.

NAVELS—	Asso.	NAVELS—	Asso.	VALENCIAS—	Asso.	LEMONS—	Asso.
Big Bear, (Cr.)	$4.30	Bowman, (Ora.)	4.20	Lindo Vista, (Ora.)	2.60	Oriental, (Ln.)	3.30
Silver Lake, (Cr.)	4.10	Gold Bear, (Ora.)	4.20	Hill, (Ora.)	2.10	Grandia	2.10
				Gold Bear, (Ora.)	2.15	Brisk Veil	2.10
						White Cross	2.15

BOSTON MARKET.
[BY DIRECT WIRE—EXCLUSIVE DISPATCH.]
BOSTON, Feb. 7.—Three cars sold. Market is unchanged on good stock navels, low on frozen fruit. Market is unchanged on lemons. Prices low on frozen stock.

NAVELS—	Asso.	LEMONS—	Asso.	LEMONS—	Asso.
Native Co.	COA. $1.70	Sun Hill, (Ora.)	2.30	Grandia	1.50
Redpennath,	COA. 1.30	Porter	1.10	La Fonda	1.50
		Wheeler, (Cr.)	2.25		

PHILADELPHIA MARKET.
[BY DIRECT WIRE—EXCLUSIVE DISPATCH.]
PHILADELPHIA, Feb. 7.—One car Valencias sold. Market is easy on Valencias. Fruit badly frozen.
VALENCIAS—La Vista, (Ora.) 2.45; Hill, (Ora.) 1.85.

BUTTER AND EGGS: LATEST QUOTATIONS.

[BY A. P. NIGHT WIRE.]
NEW YORK, Feb. 7.—Butter easy; receipts, 8624 tubs. Creamery, higher than extras, 47@ 47½c; extra (92 score) 51½; firsts, 49@50½c; seconds, 47@48½c; State dairy, tubs, finest, 50½c; ... common to good, 47@50c; process, extras, 44@45½c; ... 43@44c. Eggs, receipts, 9213 cases. Firsts, ... unsettled, 47@48c; ... 46@47c; ... 45@46c; ... 44@45c; ... 43@44c; ... 42@43c; ... 41@42c; ... 40@41c; ... 39@40c; ... 38@39c; ... 37@38c; ... 36@37c; ... 35@36c; ... 34@35c; ... 33@34c; ... 32@33c; ... 31@32c; ... 30@31c; ... 29@30c; ... 28@29c; ... 27@28c; ... 26@27c; ... 25@26c; ... 24@25c; ... 23@24c; ... 22@23c; ... 21@22c; ... 20@21c; ... 19@20c; ... 18@19c; ... 17@18c; ... 16@17c; ... 15@16c; ... 14@15c; ... 13@14c; ... 12@13c; ... 11@12c; ... 10@11c; ... 9@10c; ... 8@9c; ... 7@8c; ... 6@7c; ... 5@6c; ... 4@5c; ... 3@4c; ... 2@3c; ... 1@2c; ... 0@1c; ... 0@0c; ... 0@0c; ... 0@0

Loyal.

FAILED TO HEED STRIKERS' PLEA.

Steel Worker Refuses to Quit Job in Local Plant.

Appeals of Men Who Walked Out Fell on Deaf Ears.

Tells Efforts of Unionites to Cripple the Mill.

Dave L. Robinson, head roller of the nine-inch mill, was a picturesque witness for the Southern California Iron and Steel Company yesterday in the trial of its injunction suit against the Amalgamated Iron, Steel and Tin Workers and Golden Gate Lodge, Local No. 3, to restrain the defendants from harassing the men employed at the plant and interfering with getting out war materials for the government.

Mr. Robinson as well as other employees have been called by Attorney Barnhill to identify the members of the strikers' committee who gathered at the plant morning and evenings to talk to the employees, this evidence being necessary to prove that there was a conspiracy. He said he overheard two strikers say to two employees waiting for him in an automobile:

"We will do for you what we offered to do to this fellow." (meaning Mr. Robinson.)

"What did you do to me?" Mr. Robinson told Judge Finlayson he exclaimed. "You whitewashed me. Not a —— one of you fellows spoke to me. Now, you will do anything for me."

One of the strikers told Mr. Robinson he was sorry for him, Mr. Robinson's retort was:

"You needn't be a —— bit sorry. I will get along all right."

COMMITTEE CALLS.

On another occasion, the witness said he told a committee from the strikers who called at his house, "you fellows painted me as black as you could paint me. You gave me a bad reputation. You ought to be ashamed to ask me to the lodge."

He was asked by a striker if he was going to work and the answer was yes.

"Don't you know there is a strike on at the mill?"

"I don't know much about it, and I don't care," Mr. Robinson emphatically replied.

"When are you going out?" he was asked, meaning when he was going to join the strikers.

"When I get through tonight," (the answer meant for the day only.)

"You mean when you get canned, don't you?"

"Yes, and not a —— minute before."

This conversation took place at the gate of the mill as Mr. Robinson was going to work.

CLIPPING SHOWN.

Attorney Barnhill offered in evidence over the objection of Attorneys Schaick and Roche for the defendants, a clipping from the Amalgamated Journal, dated December 27, 1917, in which the writer referred to Mr. Robinson as a "scab." Charles D. Steel, the writer, admitted he was the author, and the court ruled that the evidence was admissable as against Mr. Steel only and not as against the other defendants.

The court stated that the article must have had some tendency to make Mr. Robinson feel dissatisfied with his job and to cause him to regret he was holding the job under the circumstances.

"He was adverted to as a 'scab' by the author of the article," Judge Finlayson said. "For that reason probably it is admissable against Mr. Steel solely for the purpose of laying the foundation for an injunction enjoining him from the property."

Mr. Robinson said he had been told about the article by Tom Evans, the foreman, and found the paper in the superintendent's office where he read it. He said he had received letters from the East referring to the article.

"I would say for his benefit," the article said in part, "that some of the brothers who are on strike are up against it more so than him (Robinson,) but at that they refused to be scabs, and as for his wife and children, he ought to think of them first of all."

Another portion of the article stated, "if he was a real roller, he would not have to scab."

SEEDS FOR SCHOOLS.

City Council to Recommend Purchase for Gardens to be Started by Children.

The Public Welfare Committee of the Council yesterday decided to recommend the adoption of an ordinance creating a fund to be used for the purchase of garden seeds for school children who are interested in agriculture. W. S. Kienholz, superintendent of the agricultural department of the public schools, requested the committee to take the action.

Prof. Kienholz said the children are very enthusiastic over gardening and he believed it advisable for the city to furnish them with seeds.

At a meeting of the committee of the whole, the Council voted to eliminate the home gardens department and it is believed that the members will not unanimously support the recommendation of the Welfare Committee.

INDORSES SHIP YARD RESERVE.

Mayor Pledges Assistance to Plan to Organize Workers for War.

That Los Angeles will do its part to help the government carry out its plan for the organization of a shipbuilding reserve, is the message Mayor Woodman will send today to Edwin N. Hurley, chairman of the United States Shipping Board. The Mayor, however, will point out to Mr. Hurley the necessity of getting 100 per cent. efficiency out of the men now employed in the various shipyards.

The Mayor is convinced that there is an element of men employed in the yards whose purpose is to stir up trouble and retard work. He is conducting a quiet investigation of conditions and is preparing to rid the city of this element.

Death's Call.

ENGINEER OF NOTE EXPIRES.

Son of Man Who Helped Build Harbor of New York.

Aided in First Steps to Make Port for Los Angeles.

Island in Old San Pedro Bay Named for Family.

Albert L. Boschke, a member of one of the most prominent engineering families in the United States, and himself one of the pioneers of Los Angeles, living at No. 727 North Bunker Hill avenue, died Wednesday night at the Sisters' Hospital, after an illness of two days.

Mr. Boschke was born in Boston in 1850. His father, Gen. A. Boschke, was one of the builders of the harbors at New York and Boston.

In 1869 Gen. Boschke moved to Los Angeles with his family. Shortly after this the government began work on San Pedro bar, the first steps taken to make the present Los Angeles Harbor. Boschke was placed in charge of this work, assisted by his son. The Boschke home was located on an island in San Pedro Bay which was for years known as Boschke's Island, now the site of lumber yards.

Most of the early years of Mr. Boschke's life were spent in and around Los Angeles. At the age of 17 he became a member of the first volunteer fire company in the city. When 19 he went as his father's assistant in the government reclamation work in the San Francisco Bay district. Later he returned to Los Angeles, and has made his home here for the last twenty-five years.

He leaves a wife, a daughter, Mrs. Bessie Drew, and two sons, F. G. Boschke, a member of the city engineering department, and Albert C. Boschke, who owns a ranch in the State of Washington.

Mr. Boschke also leaves two brothers, both of whom are prominent engineers, George W. Boschke is recognized as an authority on railway engineering, and Guy Boschke was recently appointed captain in the Chief Engineer's office, United States Army, at Washington, D. C.

The funeral will be held tomorrow afternoon at 2 o'clock from the establishment of W. A. Brown, with interment at Forest Lawn.

WOULD SUPPLANT HORSE WITH AUTOS.

The Board of Public Works yesterday approved the recommendations of the City Engineer that the teams now used for picking up street sweepings in residential districts be supplanted by automatic dump trucks. The board will send a communication to the Council today asking that the proposition be approved and that provision be made for the operation of at least five trucks. It will cost $225 per month for each truck.

On the Consumer's Side.

The new "Victory Bread," if it is, perhaps, needless to state, will be buttered on the side of justice and humanity.—Springfield Union.

"NOT GUILTY," SAY FINGERS.

Deaf Mute Pleads in Sign Language to Charge of Burglary.

"Guilty or not guilty?" Judge McCormick yesterday asked E. W. Fields, brought into court on a charge of burglarizing the home of C. H. Reeves on December 5. There was no answer. The prisoner was deaf and dumb. An interpreter in the person of Bessie F. Reeves was secured and the question was put again.

After a few gymnastics of the fingers and arms, the interpreter turned to the court and said "Not guilty." Judge McCormick set the prisoner's trial for March 22 and with more convolutions the interpreter informed the afflicted man, who nodded and was led back to the County Jail.

Chaplain Dead.

(Continued from First Page.)

stitute with the degrees of A. B., A. M. and B. D., and in 1884 his alma mater honored him with the degree D. D., and in 1900 he was made a member of the Phi Beta Kappa of the Northwestern University. After graduation he spent seven years in the pulpit and in 1884 he accepted the presidency of Grand Prairie Seminary in Onarga, Ill. He held this position for six years.

In 1891 he came to California and became pastor of Grace M. E. Church of San Francisco. He found a debt on the church of $19,000 which he reduced to $12,100 during his pastorate.

For ten years he was president of the University of the Pacific at San Jose, where he paid off a debt of $80,000, and raised an endowment of nearly $150,000. He then came to Southern California, being pastor at West Adams M. E. Church of Los Angeles three years, in San Bernardino four years, in San Diego three years, and chaplain of the Soldiers' Home since October 1, 1915.

SOLDIERS AGAIN IN DANCE HALL FIGHT.

SOLOMON'S PLAN TO MAKE MEN REGISTER MEETS POOR FAVOR.

Rioting again threatened at Solomon's Dance Hall, Ninth street and Grand avenue, last night, when Fred Solomon, the proprietor, endeavored to make soldiers and sailors register their names and their companies, before they could get into the hall.

A squad of uniformed police officers, under Sergt. Hollowell, and a number of detectives directed by Detective Lieutenant Grant Roberds, were necessary to quell the trouble and to adjust the relationship between the dance hall owner and the prospective dancers.

Military police at first attempted to handle the situation when the men refused to sign their names and demanded admittance. They were unable to cope with the trouble and the civil police were called. Open rioting was avoided and an agreement reached whereby Mr. Solomon suspended his registration ideas until he could take them up with the police and military authorities. The soldiers and sailors danced quietly after they were admitted to the hall.

ORDER ABOLISHMENT OF SUNRISE COURT.

MEN WHO ARE CHARGED WITH INTOXICATION NOW MUST FACE POLICE JUDGES.

The "Sunrise Court," instituted for the benefit of those who imbibe too freely in the flowing bowl, was abolished yesterday. Hereafter these arrested will face the police courts and receive sentences as do others who commit misdemeanors.

All men who cannot show, when taken into the City Jail on charges of drunkenness, that they have steady employment, and have just tried for one night only to paint the town red, must be treated as persons guilty of misdemeanors, and will receive either the minimum or the maximum sentence, according to the discretion of the judges.

"This move," said Police Judge White last night, "will benefit the city and the men themselves. Under the new plan drunkards, known as 'repeaters,' those who are continually arrested for drunkenness, and who have no visible means of support, will be sentenced to serve a term at some useful employment. They will be put to work under the direction of the city and in this way will work some of the alcoholic poison out of their systems, and at the same time will pay the city, through useful labor, for the trouble that has been taken."

"IRISH CONFETTI."

Policeman, Son of Erin, Lays Obstreperous Colored Person Low With a Brick.

When Officer R. W. Kennedy, an Irish truck driver formerly, but now a patrolman, attempted to search Charles L. Ford, a colored man, at Second and San Pedro streets last night, a fight ensued.

The patrolman reached into the negro's hip pockets to search for a gun. The colored man reached into his coat pocket, pulled out a "suicide" gun and struck the officer on the forehead with it.

Then the officer tripped his man to the sidewalk and by good luck found a brick. With the "Irish confetti" the policeman soon reduced the negro to a state of submission. Kennedy walked into Central Station with the brick in one hand and the man in the other.

An Early Riser.

Lady (to applicant:) Yes, I advertised for a maid-of-all-work. Are you an early riser?

Applicant: Indade an' Oi am, ma'am! At me last place Oi was up and had breakfast ready an' all the beds made before anybody else in the house was up!—[Unidentified.

In Time.

SILVER LAKE'S CHANCES GOOD.

Council will not Abandon Parkway Project.

Protests Against the Work Ordered Filed.

Improvement, However, will Have to Wait.

The City Council yesterday, by a vote of 7 to 4, refused to abandon the Silver Lake parkway improvement proceedings. Protests against the project were ordered filed and further action was indefinitely postponed.

It was the concensus of opinion among the Councilmen that a further hearing on the question should be postponed for one year and the members were prepared to vote favorably upon such a motion, when Assistant City Attorney Jess Stephens announced that the proposed action would carry no weight. He said the Council had no legal authority to postpone the matter for so long a period. President Farmer remarked that such action had been taken in connection with other proceedings, but Mr. Stephens insisted that the Council abandon its announced purpose and it accepted the only alternative, that of filing the protests.

That the filing of the protests was tantamount to a long postponement of the proceedings, however, was indicated by the sentiment of the Councilmen. They adopted the attitude of giving a square deal to the proponents of the project.

FAIL TO RAISE MONEY.

Two weeks ago protestants said they would raise $7000 by February 7 and turn it over to the city to reimburse the taxpayers for a part of the preliminary expense. At that time several members of the Council expressed a doubt as to the ability of the protestants to do this. Yesterday it became known that only $2000 had been raised and the protestants wanted thirty days more to make the collection.

Councilman Mallard made a motion that additional time be given, with the promise that the Council would abandon proceedings if they raised the full amount. Mr. Olsen second the motion, but it was voted down because the remainder of the Council did not want to go on record as promising to abandon the proceedings under any circumstances.

Former Mayor Henry T. Hazard created a stir during his appeal for abandonment of proceedings when he openly charged Miles S. Gregory, former Councilman and now a prospective candidate for Supervisor in the Second district, and Guy R. Garner with bad faith and mismanagement of the campaign instituted to raise the $7000 from protestants. Mr. Hazard said the two men had collected some money from himself and Col. J. B. Lankershim and then failed to give any returns for it. Messrs. Garner and Gregory hotly denied the accusation.

THE PROJECT FAVORED.

Walter Wren, representing proponents of the project, made an earnest appeal for postponement of abandonment proceedings. He said the people in the assessment district had favored the project because they believed it would be a benefit to the community and that the Council would not be acting in good faith if the proceedings were abandoned at this time.

"Conditions may change within a year," Mr. Wren said. "Times may be a lot better and the people to whom the project means so much would like to have another chance."

W. M. Humphreys, former member of the Board of Public Works, who owns property in the assessment district, urged the Council to adhere to its progressive policy. He charged that protestants had misrepresented the facts when they secured many of the signatures to their petition and called upon Miss Charlotte Canty to tell of her experience in this connection. She said she and some friends had been deceived, that they were told that assessments against their properties were outrageous and an investigation developed that the amounts were insignificant.

Mayor Woodman announced several days ago that he is opposed to the abandonment of improvement proceedings and the action of the Council yesterday met with his hearty approval.

PHONE SYSTEMS NEARLY MERGED.

May will See Complete Consolidation of two Companies Here.

The physical work in connection with the consolidation of the two local telephone systems will be completed by next May, according to a report filed late yesterday by the Public Utilities Commission with the Council. Already 76 per cent. of the work has been completed and 53 per cent. of the money appropriated to meet the expense of consolidation has been used.

There are twenty-three exchanges involved in the consolidation and practically all of them are ready to operate as one.

When the consolidation is effected the patrons of the Home Telephone Company may call subscribers to the Sunset system and vice versa.

SEEK PHONE GIRLS FOR WAR WORK HERE.

EXAMINATION FOR OPERATORS TO SERVE IN FRANCE TO BE HELD TODAY.

Los Angeles women who can speak French and can qualify as switchboard operators in telephone offices will have the opportunity to offer themselves for service in France.

Women who wish to apply for this line of service will be given an opportunity to demonstrate their ability in French in an examination to be held tomorrow, between 9 and 12 o'clock, in room 609, Union League Building, Second and Hill streets.

Prof. Gilbert Chinard of the University of California will be in charge of the examination, and will also look into the general qualifications of the applicants at that time. Application blanks can be obtained from Miss Nadine Crump, University extension division office, at the Union League Building.

Each applicant must hand in with her application three letters, testifying to her good character, her training and ability. She must also have on her application blank the signature of a physician who has given her a preliminary medical examination. Her photograph must also be attached to the application.

SOLDIER DIVORCED.

Frank L. Pfaffle, the soldier husband of Mrs. Stella Pfaffle, failed to return to their Long Beach home and yesterday Mrs. Pfaffle was granted a decree of divorce on the ground of desertion. Mr. Pfaffle enlisted for the Mexican border war, returned, was mustered out of service, and, his wife said, he disappeared.

For the Blue-Jackets

Bevo

REG. U.S. PAT. OFF.

A BEVERAGE

Our boys in the Navy enjoy their Bevo. The Navy Department has put its official seal of endorsement on this triumph in soft drinks, by allowing it to be sold and served on all Naval Vessels.

Ashore or afloat, you will find Bevo a palate-pleasing, refreshing and nutritious beverage.

Just the thing to take along for sail or cruise—auto trip or camp and for the ice-box at home.

CAUTION

Bevo—the all-year-'round soft drink

Bevo is sold in bottles only, and is bottled exclusively by

ANHEUSER-BUSCH—ST. LOUIS

The Southern Cal. Beverage Co., Inc.,
1423 S. Alameda St.
Both Phones. Los Angeles, Cal. 143

Spring Thaws Release Disease Germs

Freezing does not kill disease germs—only renders them inactive. When Spring warmth comes, the malignant ravagers swarm out from their Winter prisons and breed by the millions.

Germs cannot be crushed. They cannot be seen except under powerful microscopes. Blown with the dust, carried on insects, spreading on water, they enter the home and breed by the millions in sinks, drain pipes, defective plumbing, toilets, garbage cans, damp woodwork and dark corners of rooms. Thus brought close to the family they will finally enter their bodies and tear them with disease and suffering.

Make your home a safe fortress against disease germs with Lysol. Mere soap-and-water will not kill all germs, but Lysol will the instant it touches them.

Lysol Disinfectant

A 25c bottle of Lysol will make two gallons of positive disinfectant; a 50c bottle makes 5 gallons. It is used in the great hospitals where the battle against germs is constant and wisely directed. It should be used regularly in all homes, in the scrubbing water for floors, window sills, sinks and toilets.

There is but One True Lysol—that is made, bottled, sealed and signed by Lehn & Fink. Invaluable for personal hygiene; directions with bottle. Three sizes: 25c, 50c and $1.00. Sold everywhere.

YOUR TRUST IS OUR BOND

Lehn & Fink

Established 1881

Hamburger's BROADWAY AND HILL EIGHTH STREET

Friday Specials In Our February Sale of Dependable FURNITURE

Pay Our Easy Payment Way

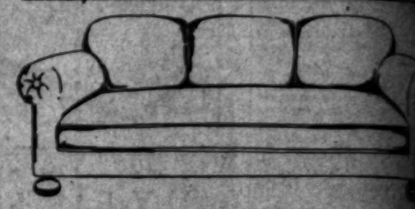

$75 Davenports, $48.75

—A recent arrival that has claimed much attention during the sale—don't overlook them when you come to see how comfortable they are—deep spring seats, loose and back, covered with tapestry.

$20.00 Tapestry Wing Rockers, $12.95

—Roomy, restful wing fireside rockers—illustrated — upholstered with soft-toned tapestry. Real comfort in every one.

(Third Floor)

$15.00 Fumed Oak Library Table

—Solid oak table; large top, with large drawer and shelf at bottom—well made table, finely finished. Don't miss this Furniture special.

(Third Floor)

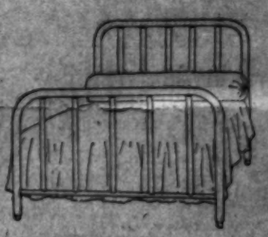

$13.50 Steel Bed, $9.95

—Large 2-inch continuous post bed, with 1⅛-inch filler rods; fancy ornamental ferrules; real steel bed; either full or twin bed size.

(Third Floor)

$30.00 Mahogany Dresser, $16.95

—Yes, genuine mahogany; straight line; well constructed; 4 roomy drawers; with wood pulls; large plate glass mirror. Value of dresser—but one of exceptional value.

(Third Floor)

Extra! Extra! $10 Cotton Felt Mattress, $5.50

—Full and three-quarter bed size; roll edge; diamond tufted; weight 40 lbs.; built in layers as illustrated, not stuffed.

(Hamburger's—Third Floor—Today)

$15 40-lb. Felt Mattress

—Comfortable mattress; roll edge; art ticking; made

$35.00 Hair Mattress

—Full or three-quarter size; best quality; roll edge; reinforced; 25-lb. tufted felt

To Prevent C

When you feel a cold coming on, a few doses of LAXATIVE BROMO QUININE destroys germs, acts as a Tonic and Laxative, puts the system in condition to throw off attacks of Grip and Influenza.

Laxative Bromo Qu

Removes the cause of Colds and Influenza

Quickly relieves Headaches caused by

Remember there is Only One

"Bromo Quinine"

Call for full name and look for this signature

E. W. Grove

THE Circulation of the Times is Growing Faster Than Ever.

RDAY MORNING.

IGAN

atest Sp

They say he's a coming champ

ggie Adams, the harmless-looking youth wh
al success ever recorded in the Vernon r
class in two bouts to be accorded a
weight champion of the Coast, Charlie Mo
bats and acts in the ring much as Johnny Cou

Winner.

DDOCK GETS DECIS
VER CHAMPION ZI

[BY A. P. NIGHT WIRE.]

MOINES (Iowa) Feb. 8.—
Caddock of Anita, Iowa,
private in the National Army,
ded a referee's decision
Vladek Zbyszko, the Polish
, in their match here to-
after each participant had
fall.
ock took the first fall after
one hour and two
strenuous mixing,
sors and wrist
winning the secon
lock in 21m.
When the agree
a half hours of ac
expired, at 1:15
Smith of Chicago
test to the Iowan

TTIER TAKES TWO FAST GAMES.

[SPECIAL CORRESPONDENCE.]
TTIER, Feb. 8.—Whittier
und basketball team defeated
ganization of the same weight
Glendale by a score of 22 to
the A.A.U. tournament to-
Moon and Mundt were Whit-
wards while Lansett shot all
Glendale's points. In a
atch followed Whittier High
the Whittier High Alumni
Stanley starred for the
ehead and Hood for the alum-

RIVAL BASKE SQUADS

The L.A.A.C. an
ketball fives are to
one of the big gam
weight division of
nament. The gam
on the Y.M.C.A. co
to be hard fought
mendous rivalry b
teams. Neither te
game. Whittier a
pound teams play
raiser. Line-up for
Y.M.C.A.

Delaney	F.
Lafferty	F.
McDermet	C.
Stone-Kerr	G.
Oliver	G.

K POWLER KNOCKED OUT.

[BY A. P. NIGHT WIRE.]
VELAND (O.) Feb. 8.—Matt
of Cleveland knocked out
Fowler of New Orleans in the
ond of a scheduled ten-round
e tonight. The men are ban-

FIDO TO
The Pasadena Ke
nounces its eleven
show for February
proceeds of the exhi
to the Boys and Girls
South Pasadena.